



4

4

53 H U R L E Y

M O R E

FEB. 1913  
JONESBORO  
ARK.

2

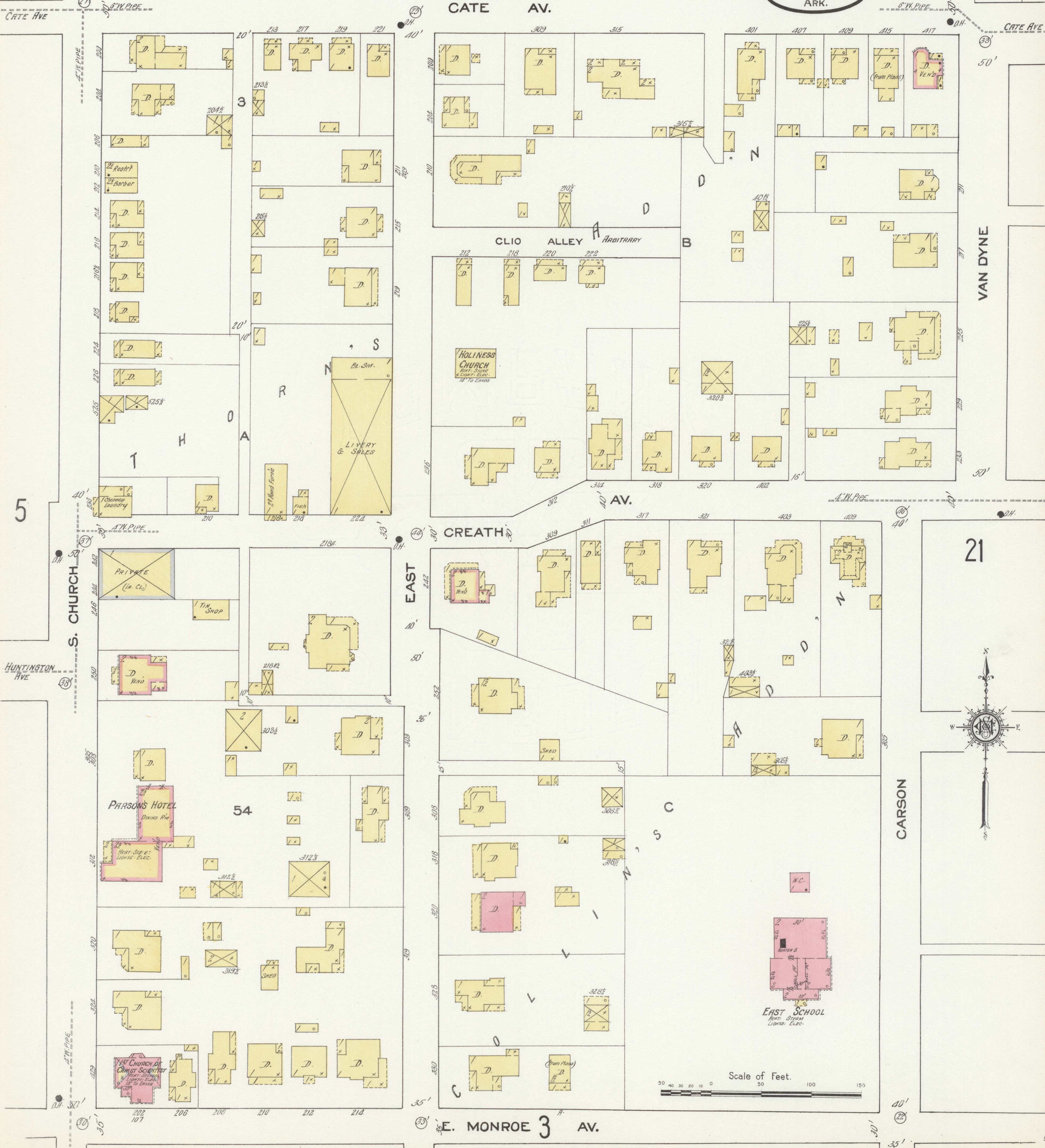

5

21

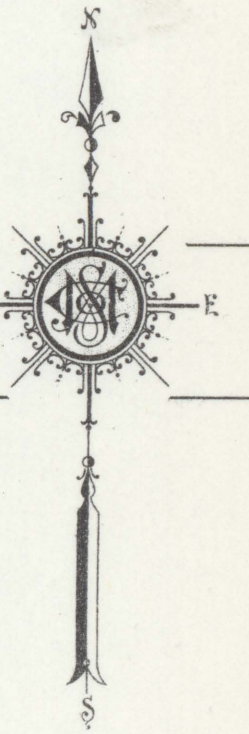

Scale of Feet.  
50 40 30 20 10 0 50 100 150

E. MONROE 3 AV.

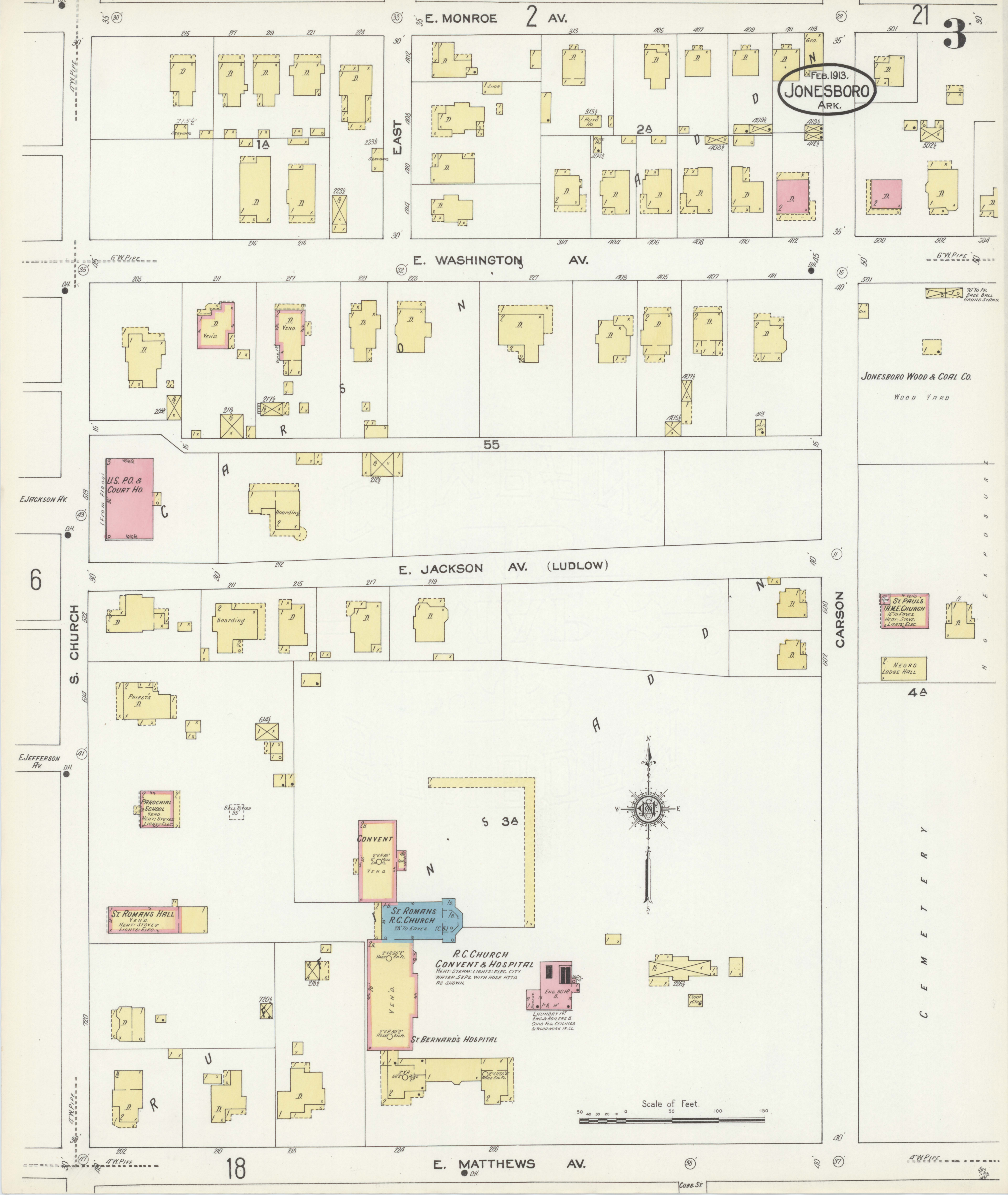

FEB. 1913.  
**JONESBORO**  
ARK.

JONESBORO WOOD & COAL CO.  
WOOD YARD

ST. PAULS  
PRIME CHURCH  
HEAT, STOVES,  
LIGHTS, ELEC.

NEGRO  
LODGE HALL

E. MONROE 2 AV.

E. WASHINGTON AV.

E. JACKSON AV. (LUDLOW)

E. MATTHEWS AV.

S. CHURCH

CARSON

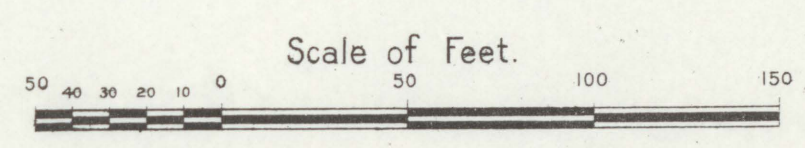
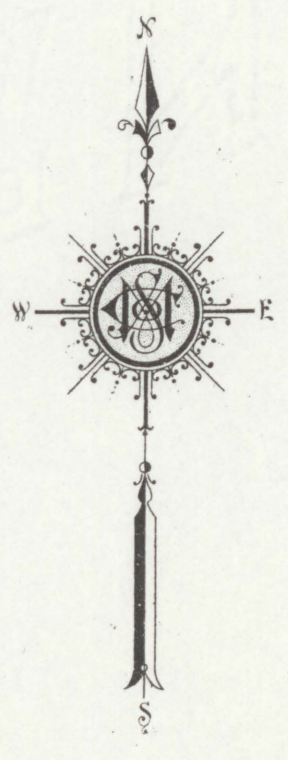

18

21

6

4A

C E M E T E R Y

COBB ST

W. JOHNSON AV.

25 E. JOHNSON AV.

FEB. 1913.  
JONESBORO  
ARK.

JONESBORO WATER & LIGHT CO.  
PUMPING STATION & ELEC. LIGHT PLANT

3 MEN ON DUTY NIGHT & DAY.  
POWER: STEAM. FUEL: COAL. ONE  
INSIDE HYDRANT AS SHOWN 150' DIA.

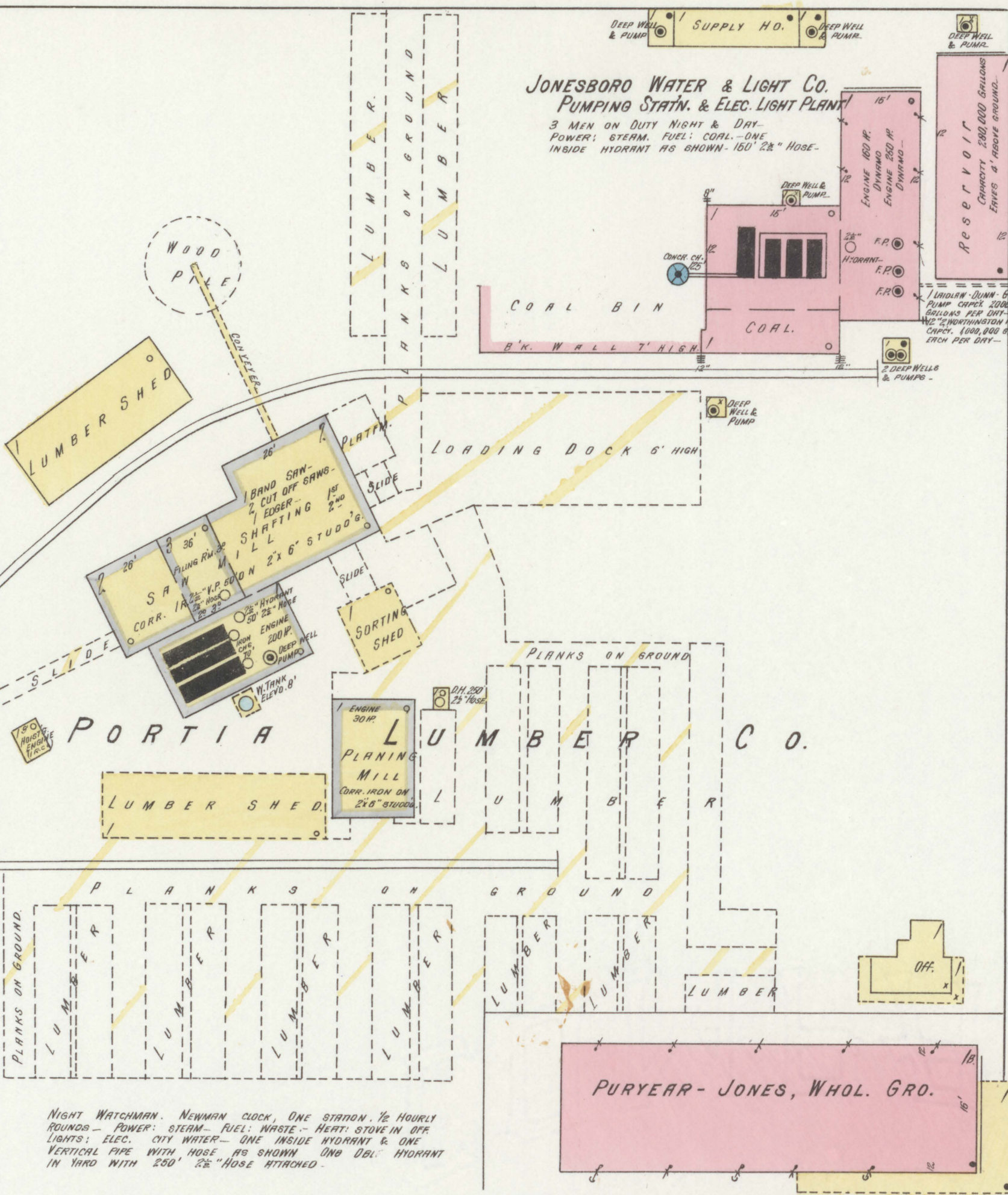
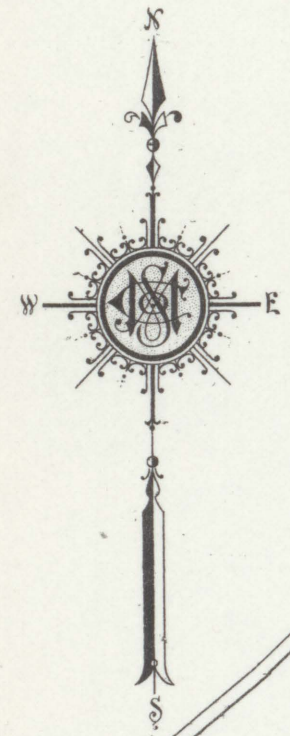

NIGHT WATCHMAN. NEWMAN CLOCK. ONE STATION. 2 HOURLY  
ROUNDS. POWER: STEAM. FUEL: WASTE. HEAT: STOVE IN OFF.  
LIGHTS: ELEC. CITY WATER. ONE INSIDE HYDRANT & ONE  
EXTRINSIC FIRE WITH HOSE AS SHOWN. ONE 2 1/2" HYDRANT  
IN YARD WITH 2 1/2" HOSE ATTACHED.

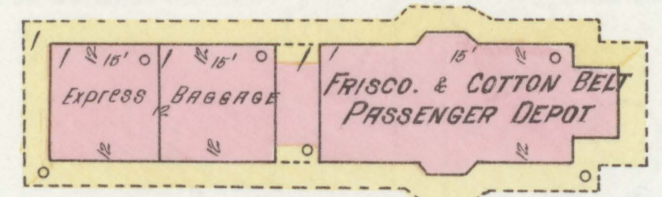
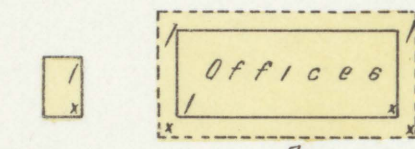
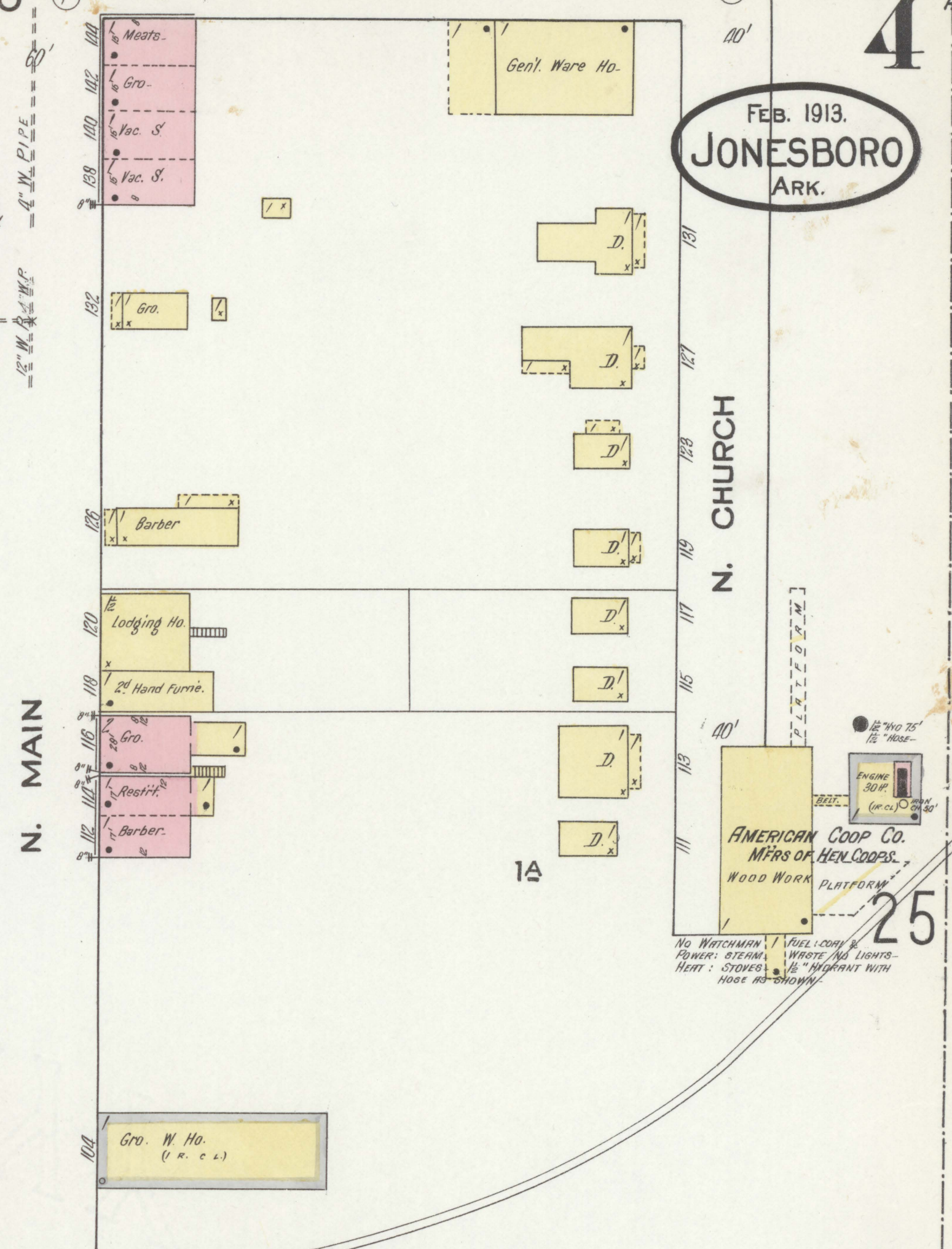

MADISON

JONESBORO ROLLER MILL CO.  
FLOUR MILL

NO WATCHMAN. POWER: STEAM.  
FUEL: COAL. LIGHTS: ELECTRIC.  
HEAT: STOVE IN OFFICE. FINE  
BUCKETS & BARS DISTRIBUTED.

MACHINERY:  
1<sup>ST</sup> FLR. 1 BRAN PUNCHER; 2 ROLLER PROCKERS-  
8 DOLE SETS ROLLS; 2 FEED MILLS-  
2<sup>ND</sup> FLR. 3 PULVERISERS; 2 DUST COLLECTORS  
ONE SLUICHER  
3<sup>RD</sup> FLR. ONE CYCLONE DUST COLLECTOR-  
2 SEPARATORS; 3 SCOURERS  
1 CENTRIFUGAL REEL; 1 CONN SCOURER-  
1 CONN WHEEL BUSTER; 1 BRAN DUSTER-  
1 SHORTS DUSTER; 2 SHUTTER.

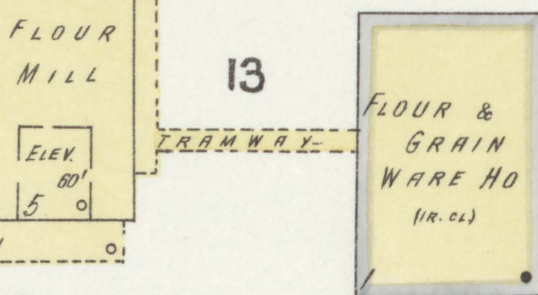

UNION

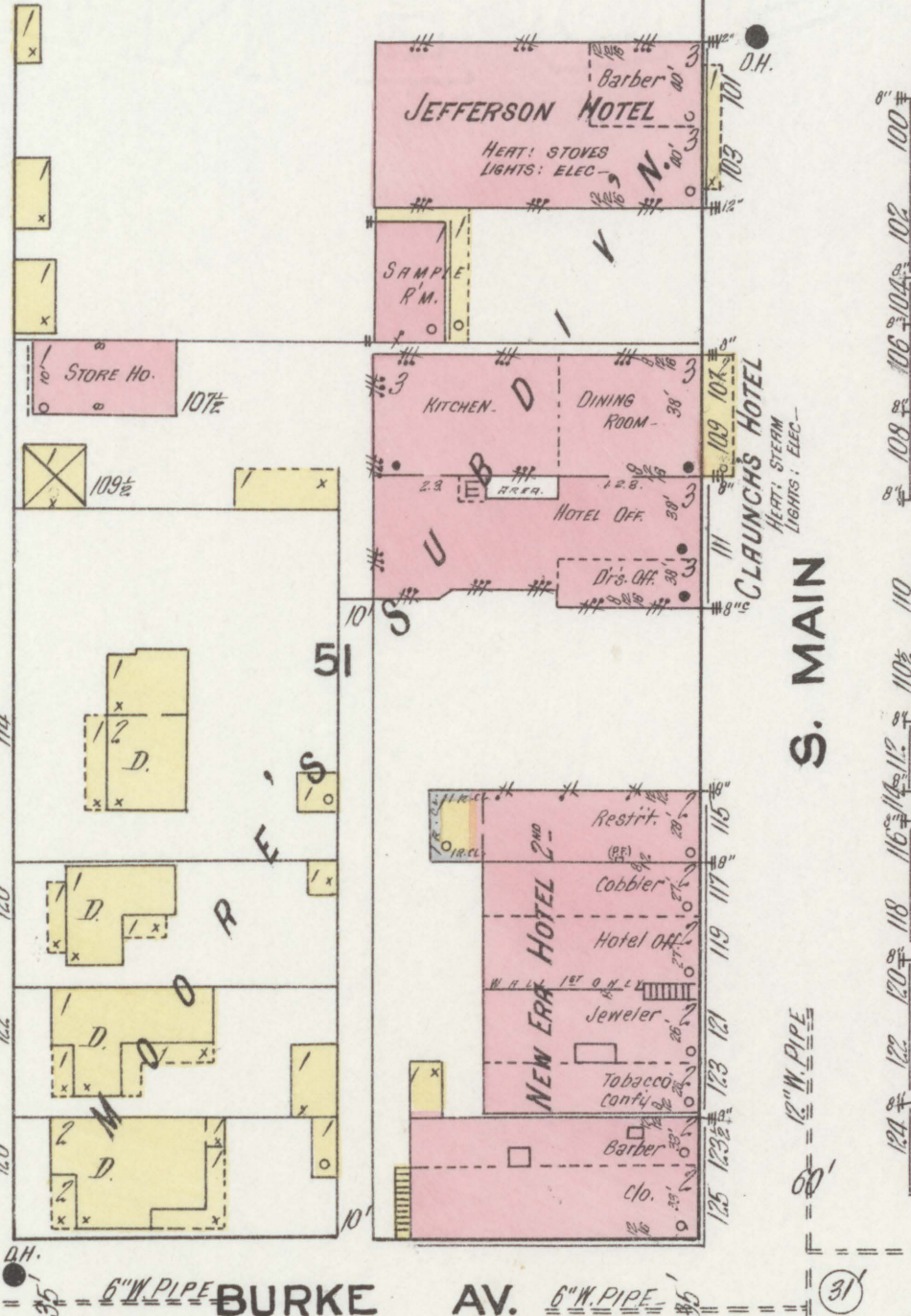

S. MAIN

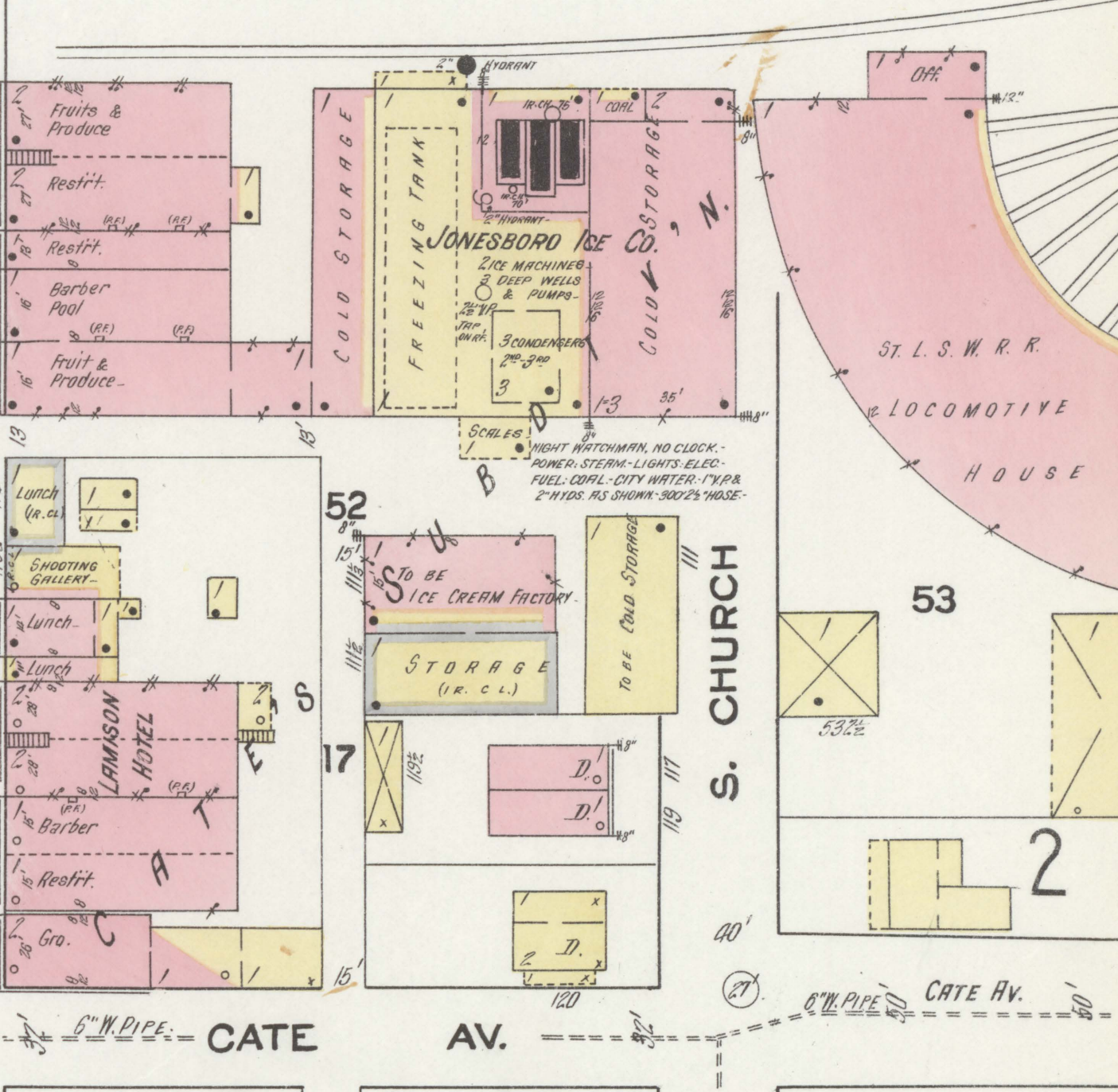

CATE AV.

BURKE AV.

BURKE AV.

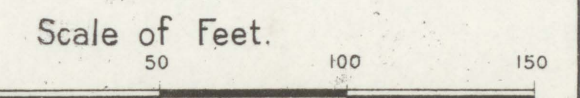

FEB. 1913.  
JONESBORO  
ARK.

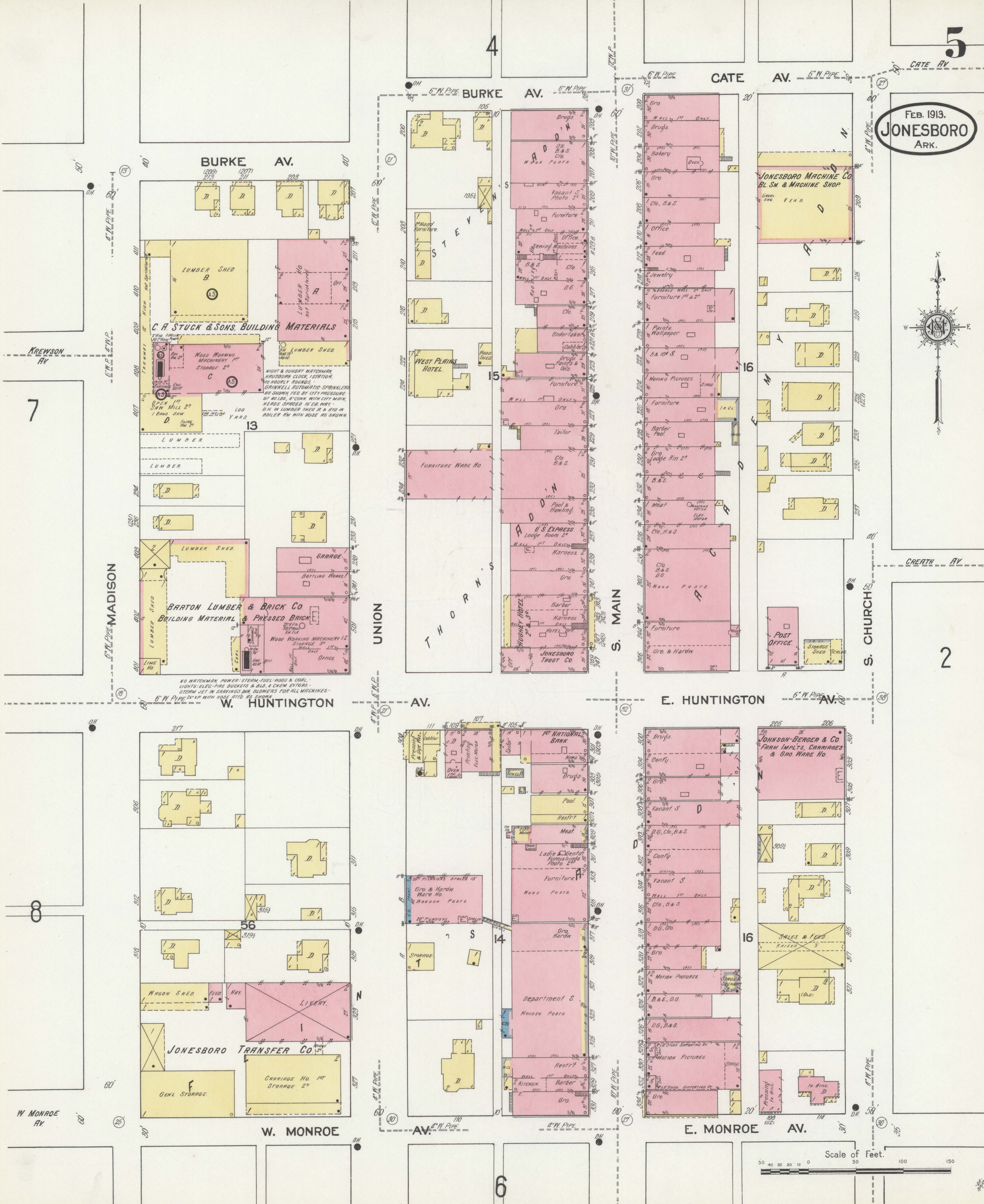

NO WATCHMAN POWER. STEAM FUEL WOOD & COAL.  
LIGHTS: ELEC. FIRE BUCKETS & B.S. & CHEM. EXTING.  
STEAM JET IN SHAVINGS BIN. BLOWERS FOR ALL MACHINES.  
6" W. PIPE 24" R. WITH HOSE ATT'D AS SHOWN.

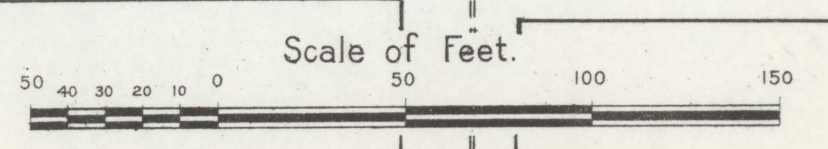

8

9

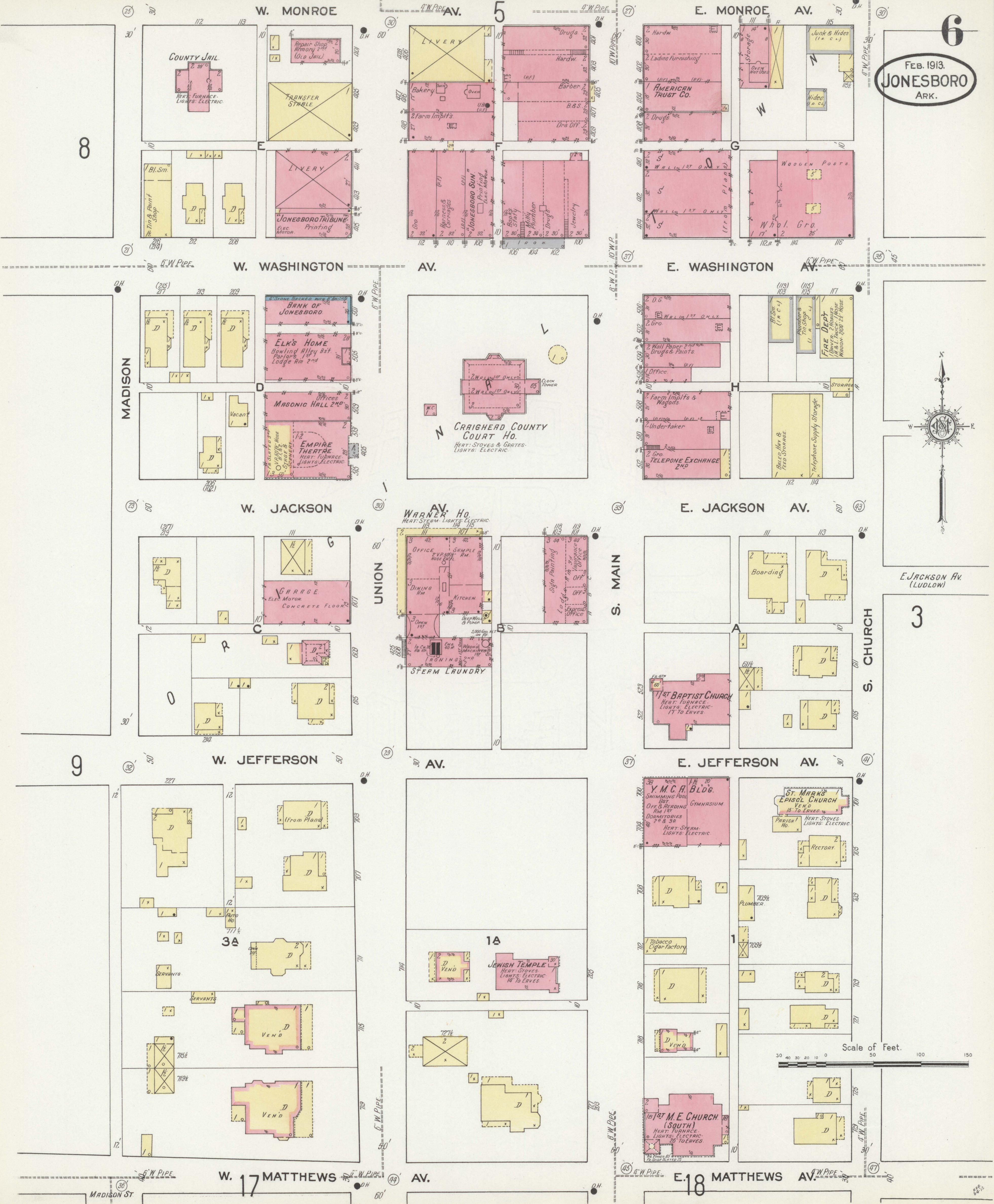

**W. MONROE**

25 30

112 113

**COUNTY JAIL**  
HEAT, FURNACE, LIGHTS, ELECTRIC

Repair Shop  
Memory 21st  
(Old Jail)

TRANSFER STABLE

LIVERY

JONESBORO TRIBUNE  
Elec. Motor

Bl. Sm.  
Tin & Paint Shop

10 10 10 10

210 212 218

21 21

**AV. 5**

4 W PIPE

LIVERY

Bakery

2 Farm Impits

Drugs

Hardw.

Barber

B.S.

Dir's Off.

JONESBORO SUN  
Print Shop

Plumber

Jewelry

10 10 10 10

112 110 108 106 104 102

27 27 27 27 27 27

**E. MONROE AV.**

30

2 Hardw.

2 Ladies Furnishing

1 AMERICAN TRUST CO.

2 Drugs

Storage

Over Wat. Used

Junk & Hides  
(1 a c.)

Hides  
(1 a c.)

WOODEN POSTS

Whol. Gro.

10 10 10 10

112 114 116

27 27 27 27

**W. WASHINGTON AV.**

215 217 219

BANK OF JONESBORO

ELK'S HOME  
Bowling Alley 1st  
Parlors 1st  
Lodge Rm 2nd

MASONIC HALL 2ND

EMPIRE THEATRE  
HEAT, FURNACE, LIGHTS, ELECTRIC

Vacant

10 10 10 10

210 212 218

21 21

**AV.**

6 W PIPE

CRAIGHEAD COUNTY COURT HO.  
HEAT, STOVES & GATES, LIGHTS, ELECTRIC

2 W. 1st ONLY

2 W. 1st ONLY

2 W. 1st ONLY

10 10 10 10

112 114 116

27 27 27 27

**E. WASHINGTON AV.**

113 115 117

2 D.G.

2 Gro.

2 Wall Paper 2nd

Drugs & Paints

Office

2 Farm Impits & Wagons

Undertaker

2 Gro.

TELEPHONE EXCHANGE 2ND

Bl. Sm.  
(1 a c.)

Fire Dept.  
1st Floor, 2 Rooms  
Kitchen, 2nd Floor  
Warehouse, 2nd Floor

Telephone Supply Storage

10 10 10 10

112 114

27 27 27 27

**W. JACKSON**

271 273

Garage  
Elec. Motor  
Concrete Floor

10 10 10 10

210 212 218

21 21

**AV.**

UNION

WARNER HO.  
HEAT, STEAM, LIGHTS, ELECTRIC

Office

Sample Rm.

Dining Rm.

Kitchen

3 Open 1st

8000 Gal. Tank

Ironing 2nd

Steam Laundry

10 10 10 10

112 114 116

27 27 27 27

**E. JACKSON AV.**

111 113

Boarding

1st BAPTIST CHURCH  
HEAT, FURNACE, LIGHTS, ELECTRIC  
17 TO 18VES

10 10 10 10

210 212 218

21 21

**W. JEFFERSON AV.**

227

3A

715E

719E

10 10 10 10

210 212 218

21 21

**AV.**

1A

JEWISH TEMPLE  
HEAT, STOVES, LIGHTS, ELECTRIC  
14 TO 18VES

727E

10 10 10 10

210 212 218

21 21

**E. JEFFERSON AV.**

37 41

Y.M.C.A. BLDG.  
SWIMMING POOL  
OFF. & BOARDING  
RM 1ST  
DORMITORIES  
2ND & 3RD

ST. MARK'S EPISCOPAL CHURCH  
VENO  
PREACHING HO.

RECTORY

PLUMBER

700E

700E

10 10 10 10

210 212 218

21 21

**W. 17 MATTHEWS AV.**

36

MADISON ST

10 10 10 10

210 212 218

21 21

**AV.**

44

10 10 10 10

210 212 218

21 21

**E. 18 MATTHEWS AV.**

45

1st M.E. CHURCH (SOUTH)  
HEAT, FURNACE, LIGHTS, ELECTRIC  
20 TO 25VES

10 10 10 10

210 212 218

21 21

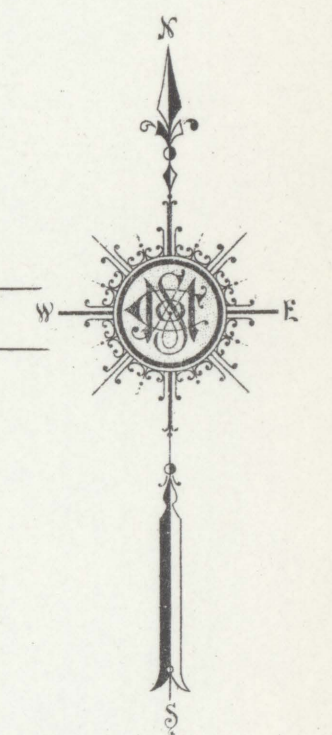

E. JACKSON AV. (LUDLOW)

3

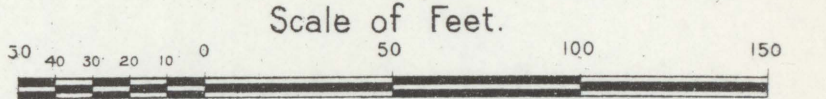

4

5

7

MADISON

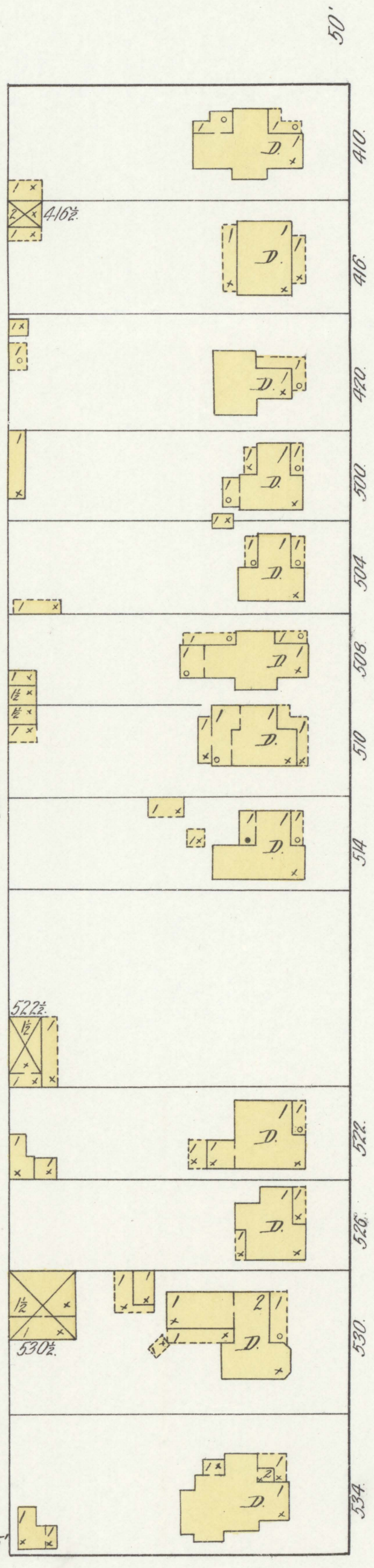
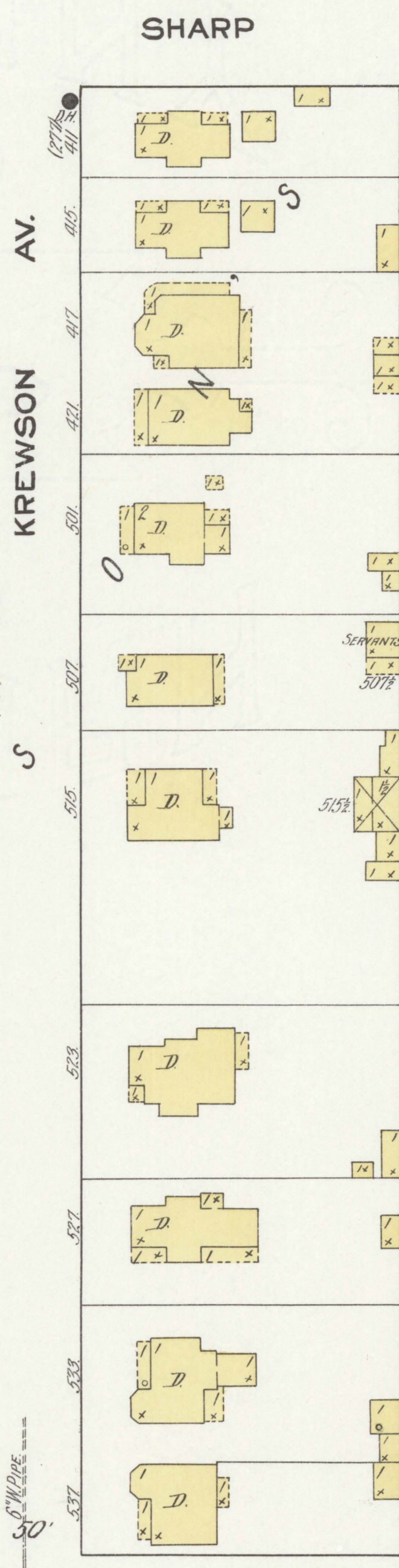
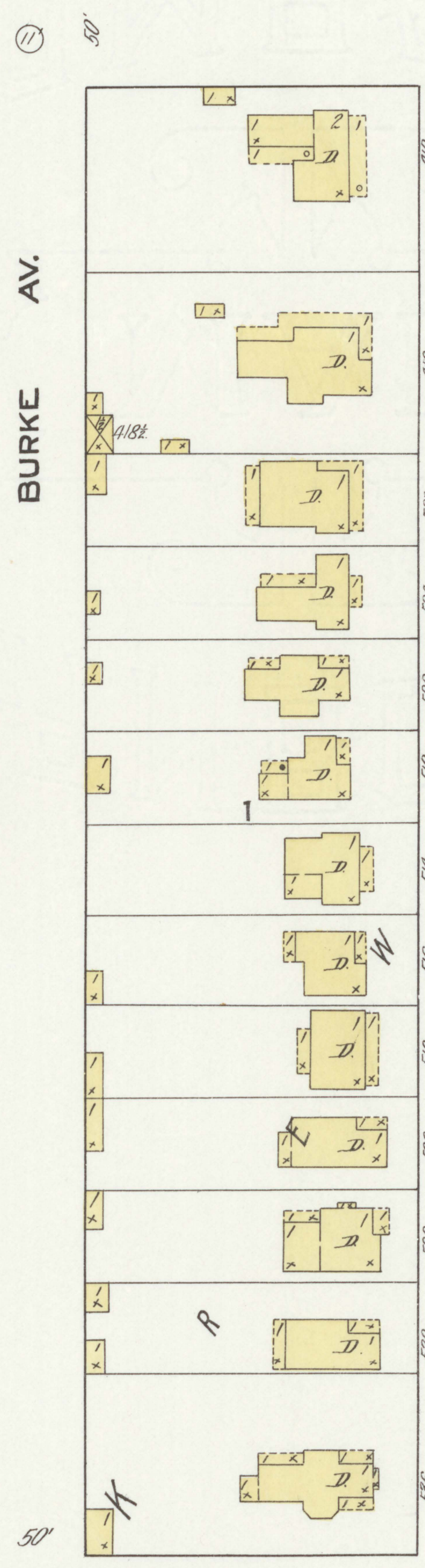
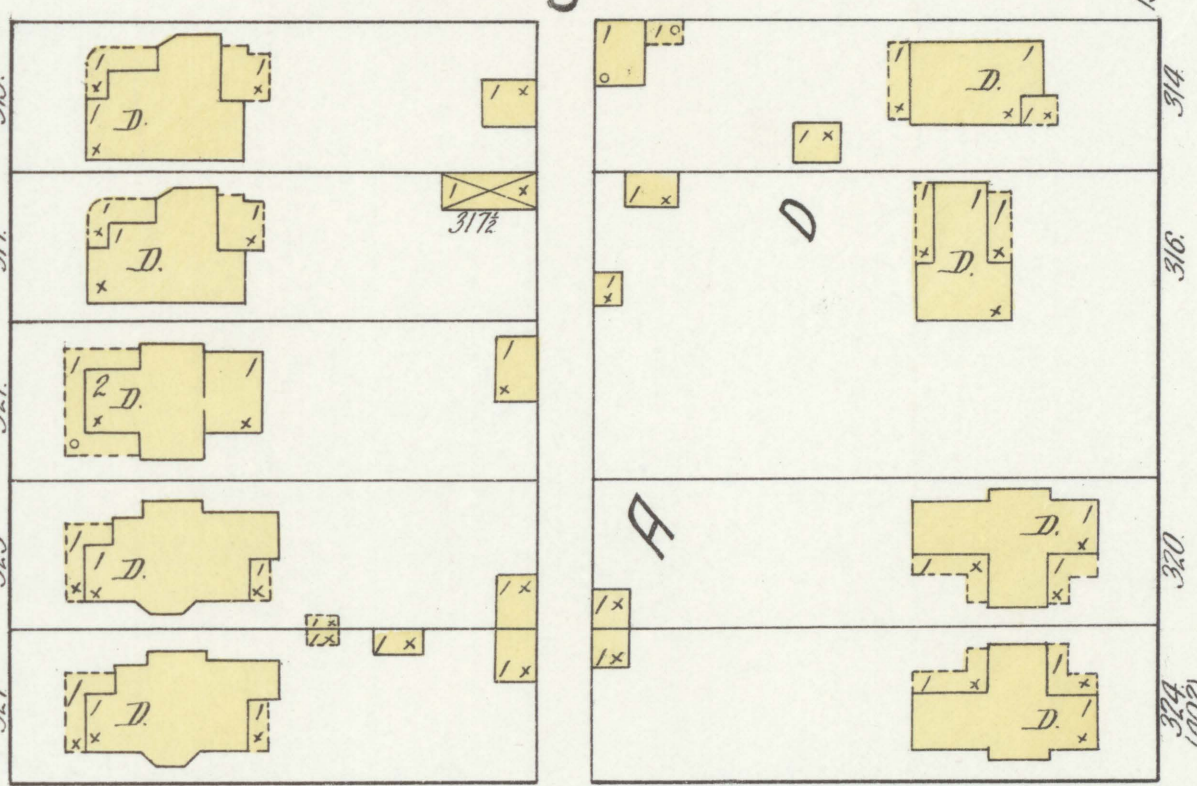
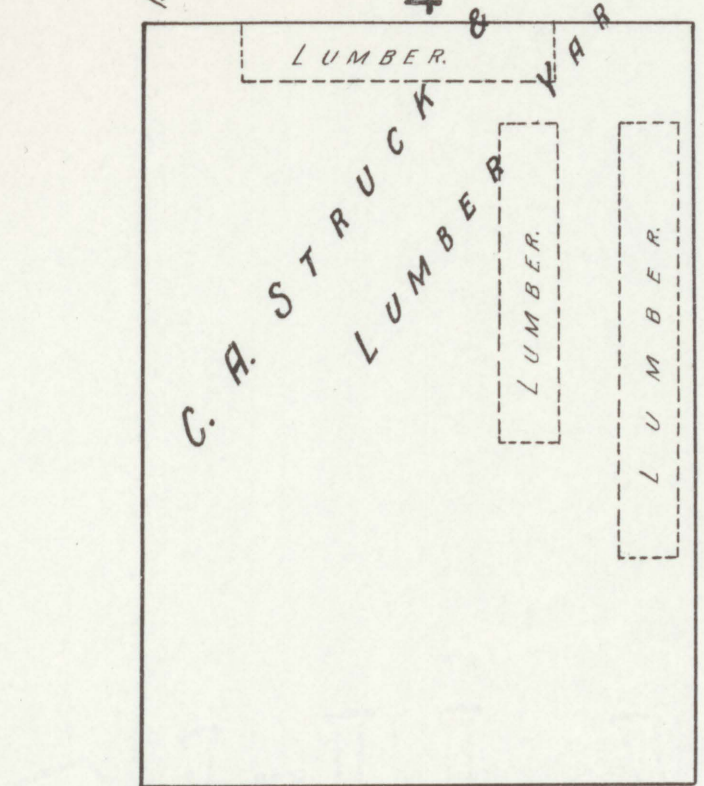
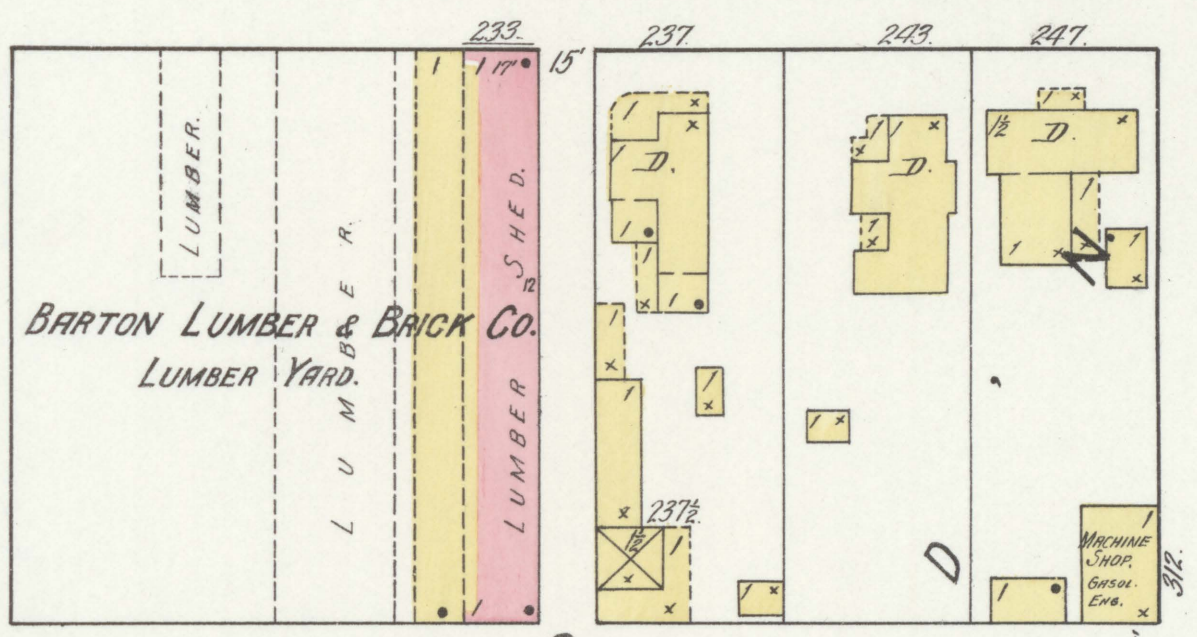
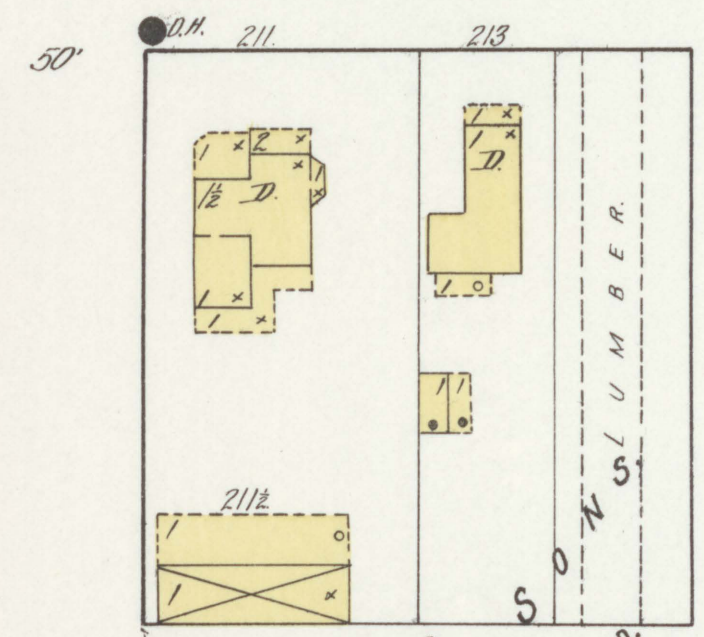
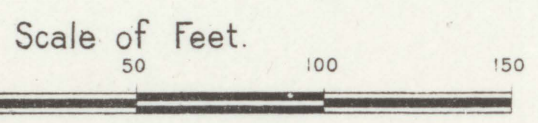
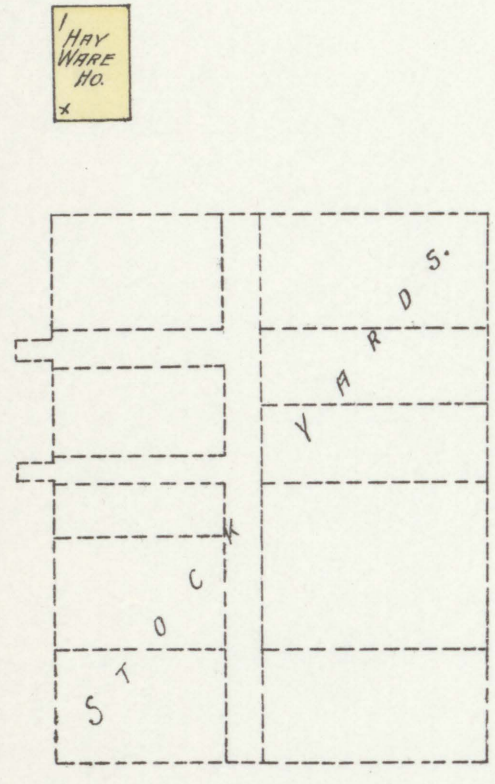
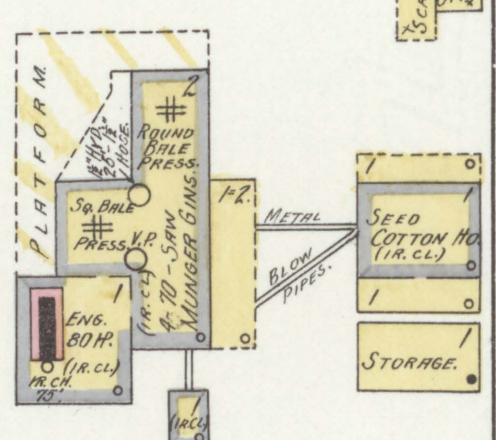
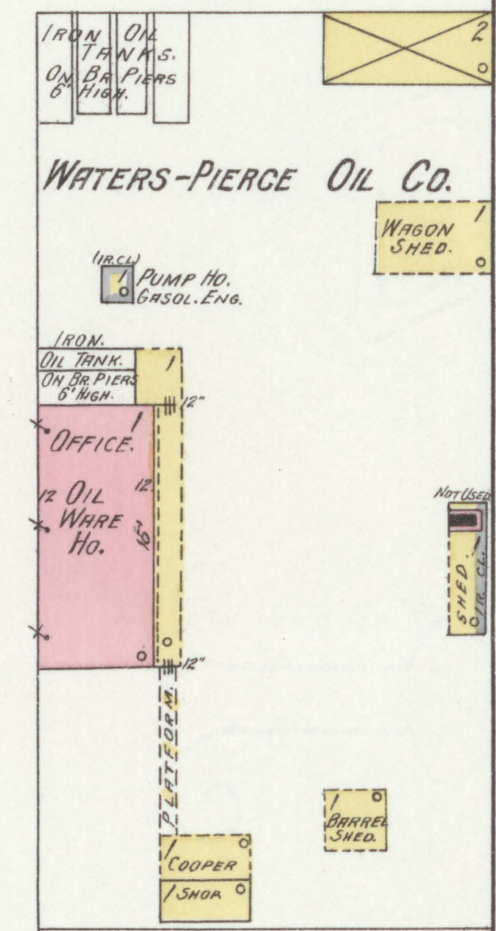
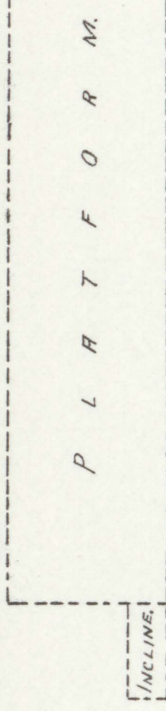
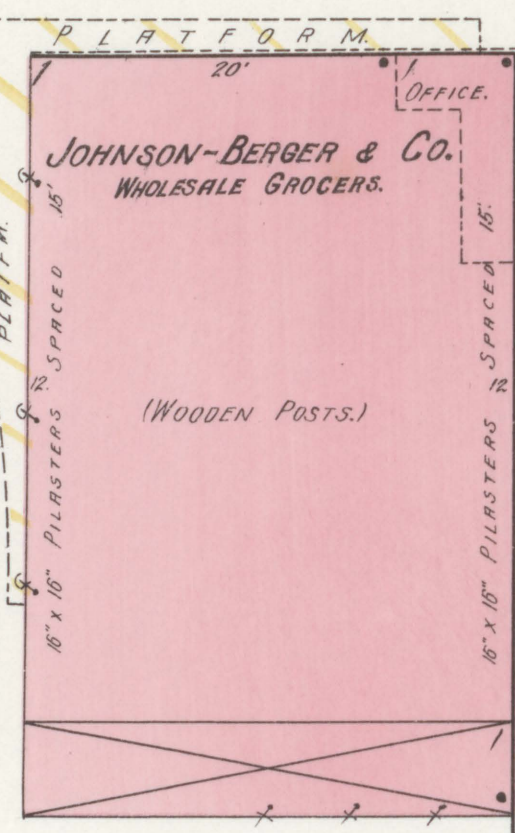
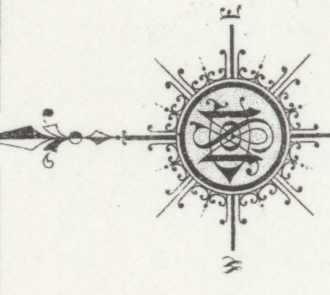

FLINT

BURKE AV. 10 KREWSON AV.

8

5

6

8

MADISON

FEB. 1913.  
JONESBORO  
ARK.

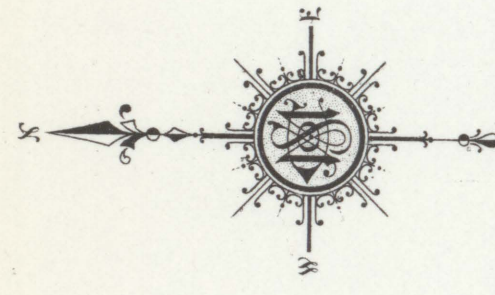

SHARP ST.

W. HUNTINGTON AV.

W. MONROE AV.

W. WASHINGTON AV.

7

6

15

9

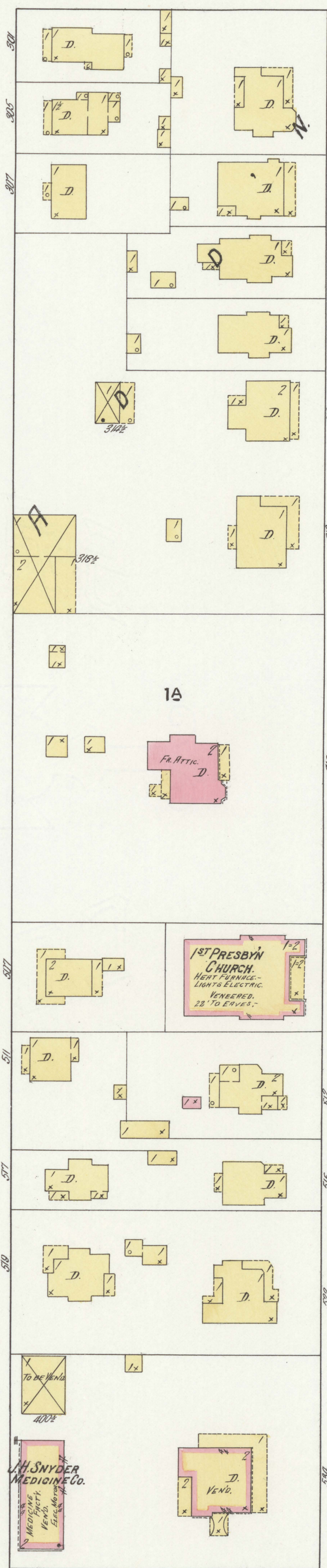
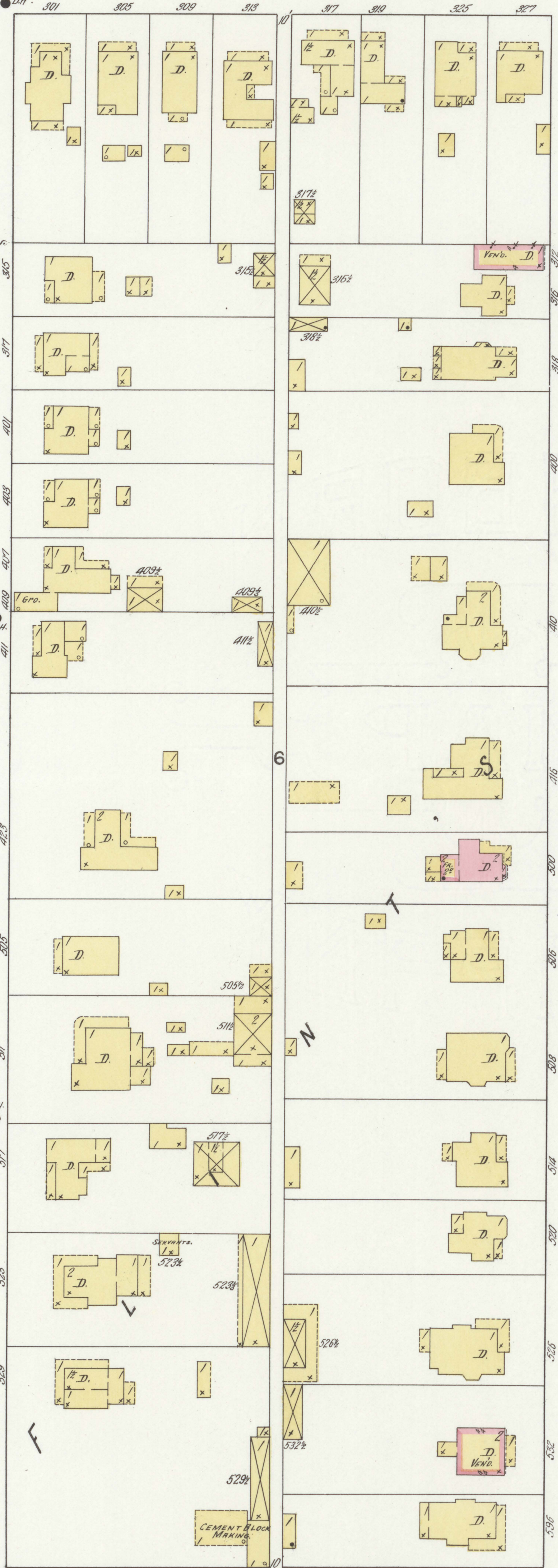

1ST PRESBYN CHURCH.  
HEAT PLUMBS -  
LIGHTS ELECTRIC.  
VENUEED. 22 TO EAVES.

H. SNYDER MEDICINE CO.  
MEDICINE FACTORY  
VENUE.  
ELECTRIC LIGHTS

CEMENT BLOCK MAKING

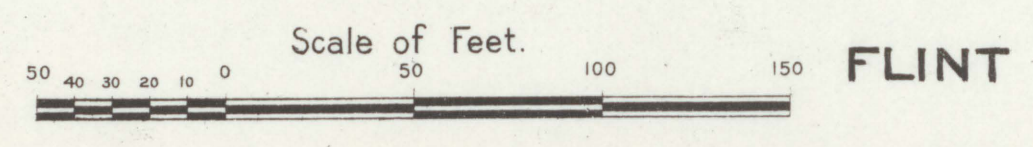

FLINT

11



MADISON

W. JACKSON  
AV.

W. WASHINGTON  
AV.

W. JEFFERSON  
AV.

W. MATTHEWS  
AV.

FLINT

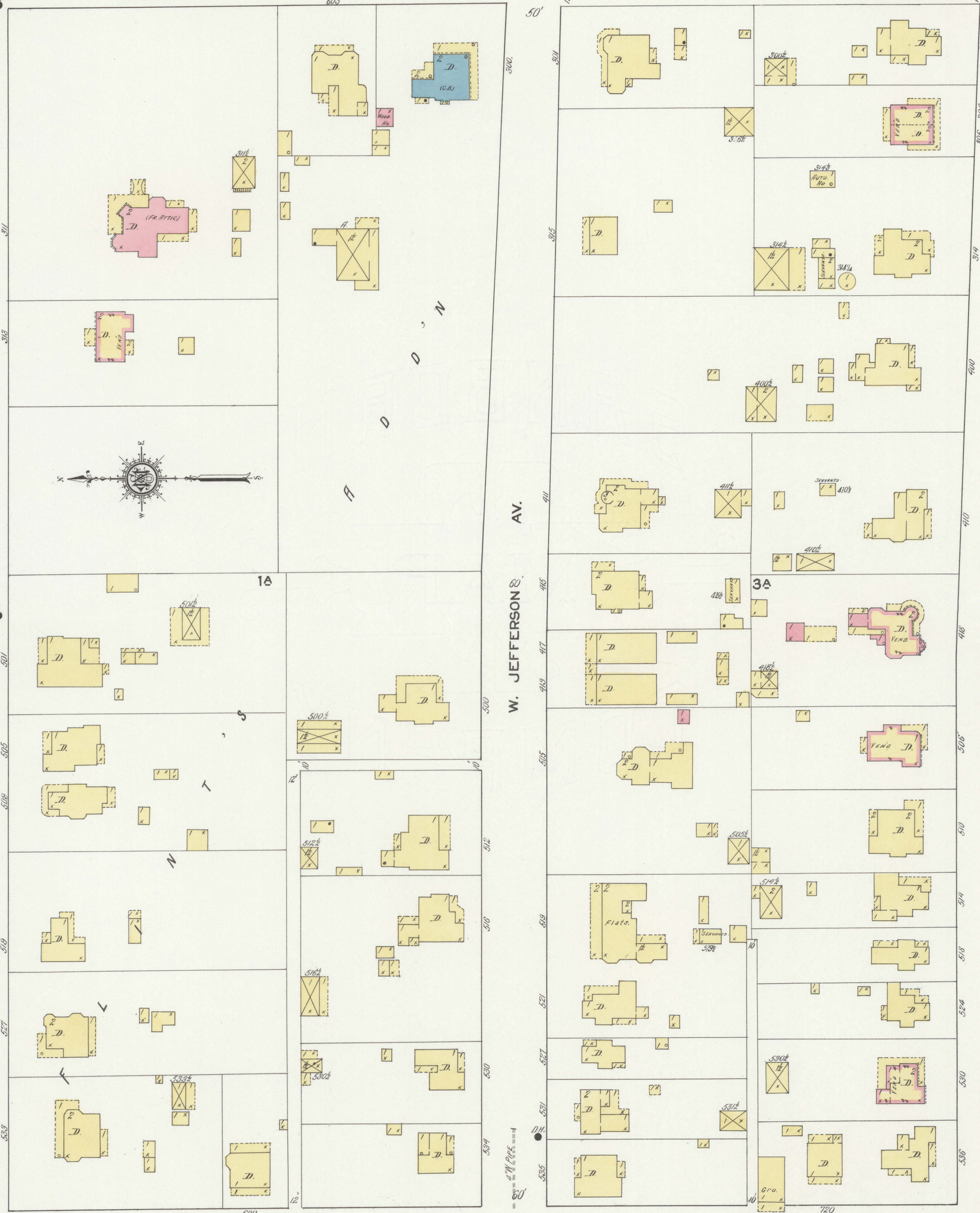
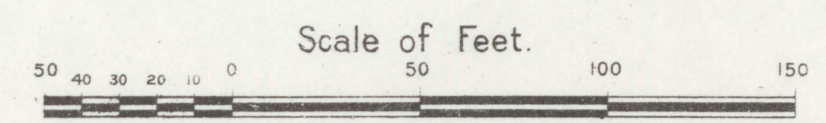
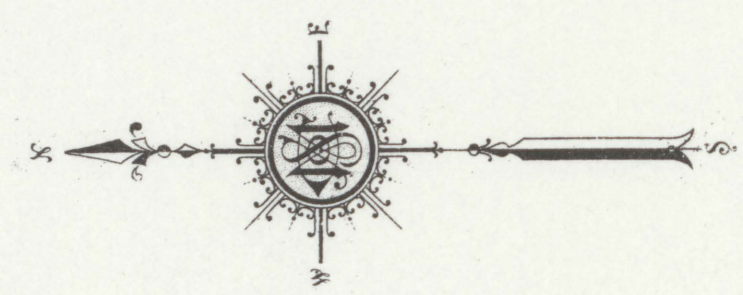

MADISON  
ST.

PARR  
ST.

WITT  
ST.

D.H.

8

17

16

12

FLINT

CULBERHOUSE & SALMONS. COTTON GIN & FEED MILL.

NO WATCHMAN-POWER: STEAM, FUEL, COAL & WOOD-NO LIGHTS-FIRE BUCKETS & BARRELS. CITY WATER & SUPPLY HOUSE. STEAM JET IN LINT FLUES. MACHINERY IN FEED MILL. 1872. DOUBLE SET RULLS, 1 TRIPLE SET RULLS. 1 STEEL GRINDER. 20002. STORAGE. 3042. 2 CLENNERS 1 BOLTER.

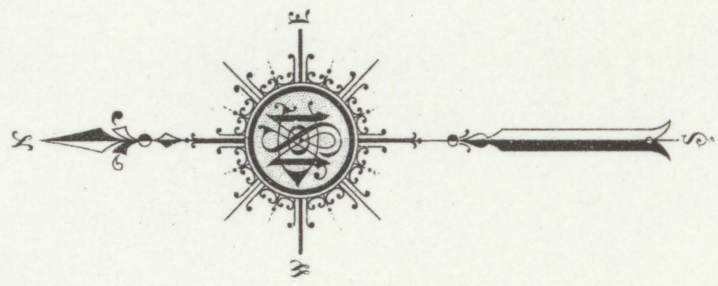

ST. LOUIS & SOUTH WESTERN R.R. COTTON BELT

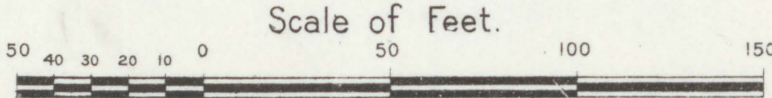
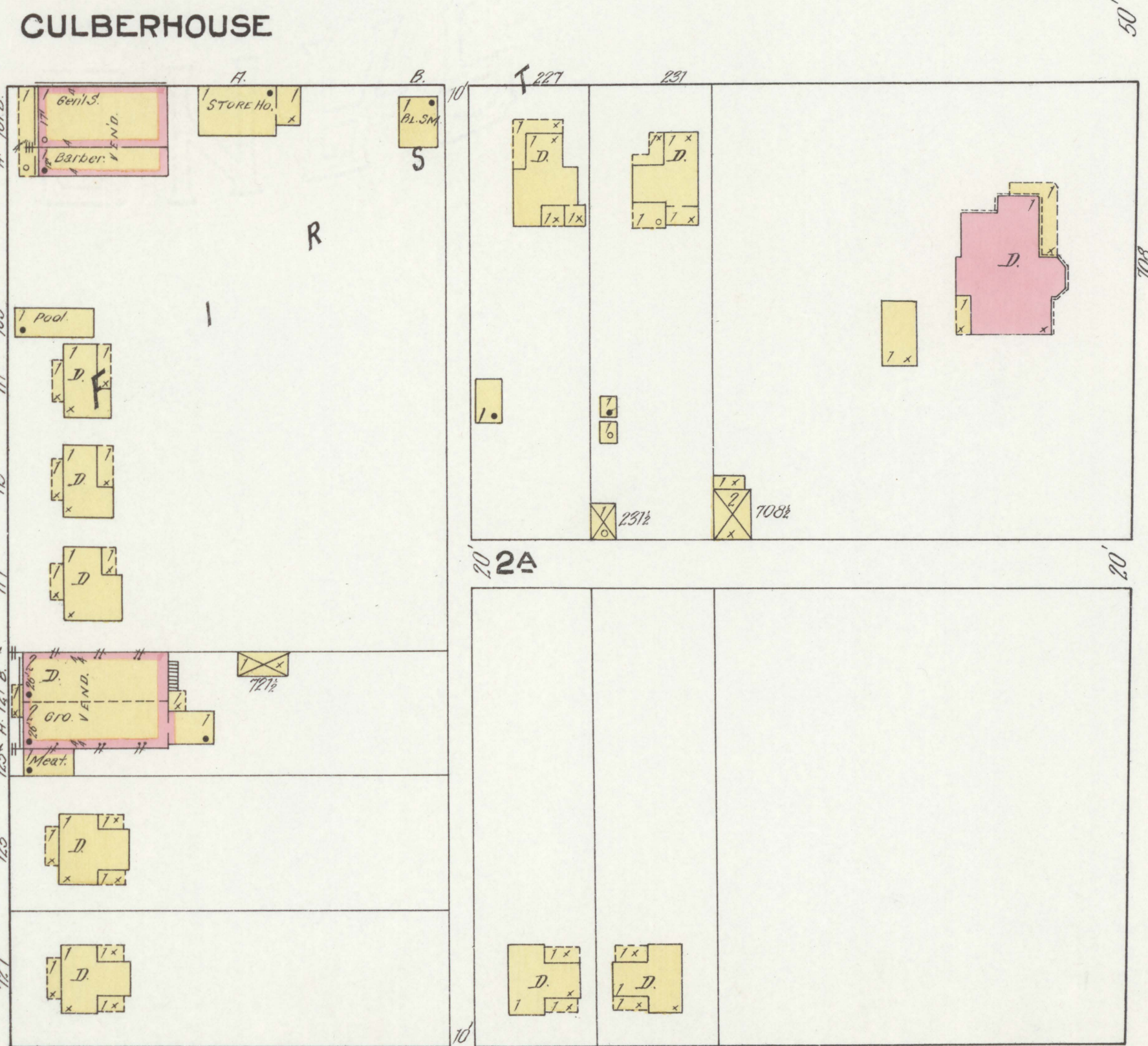
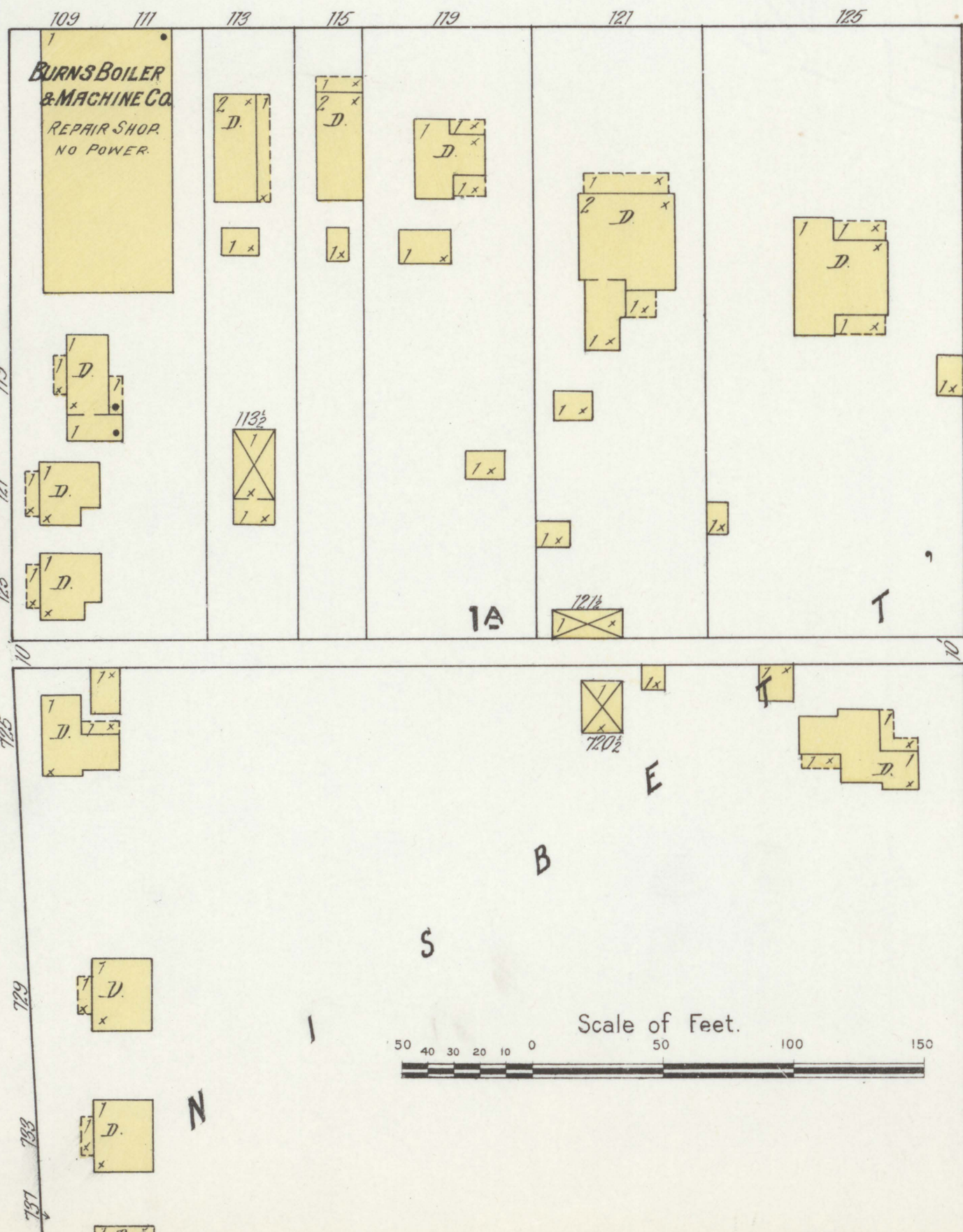
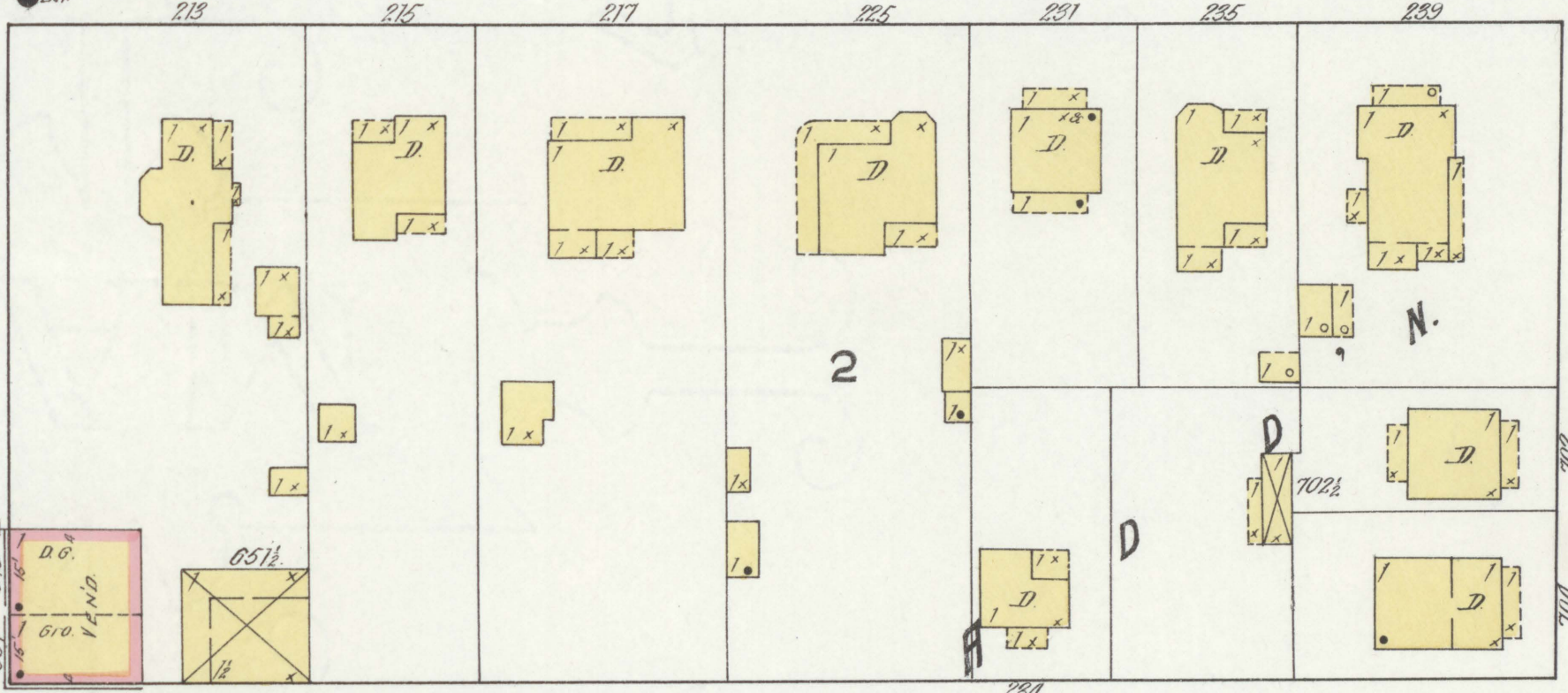
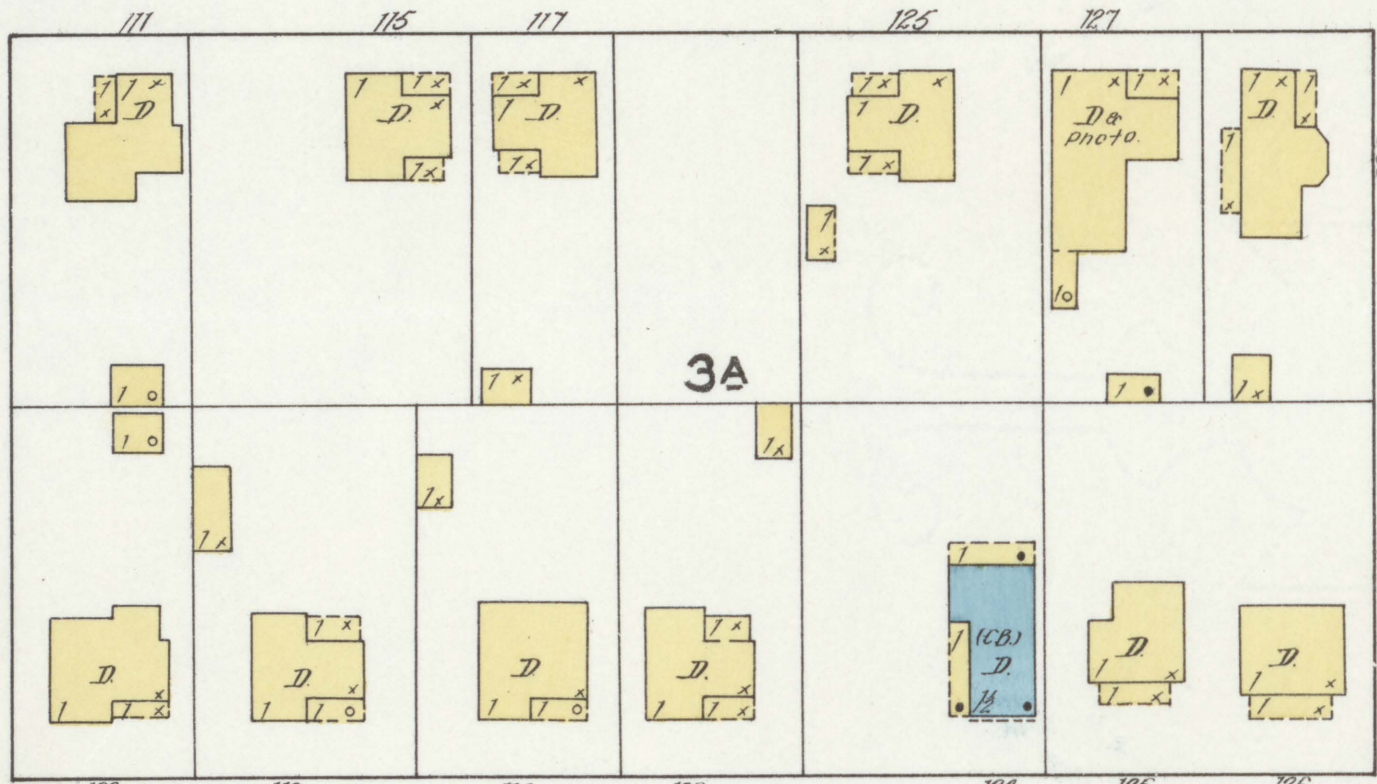
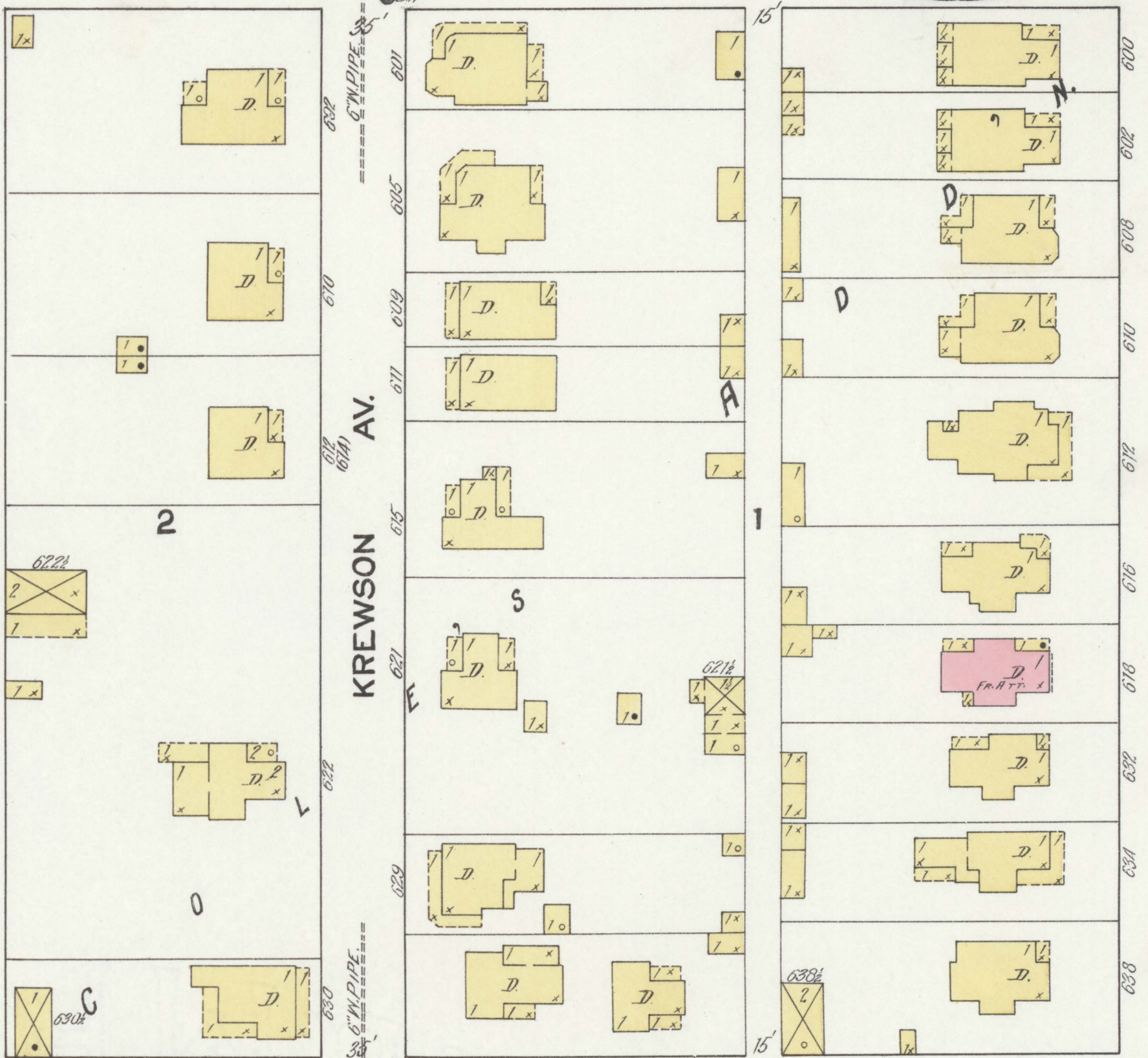
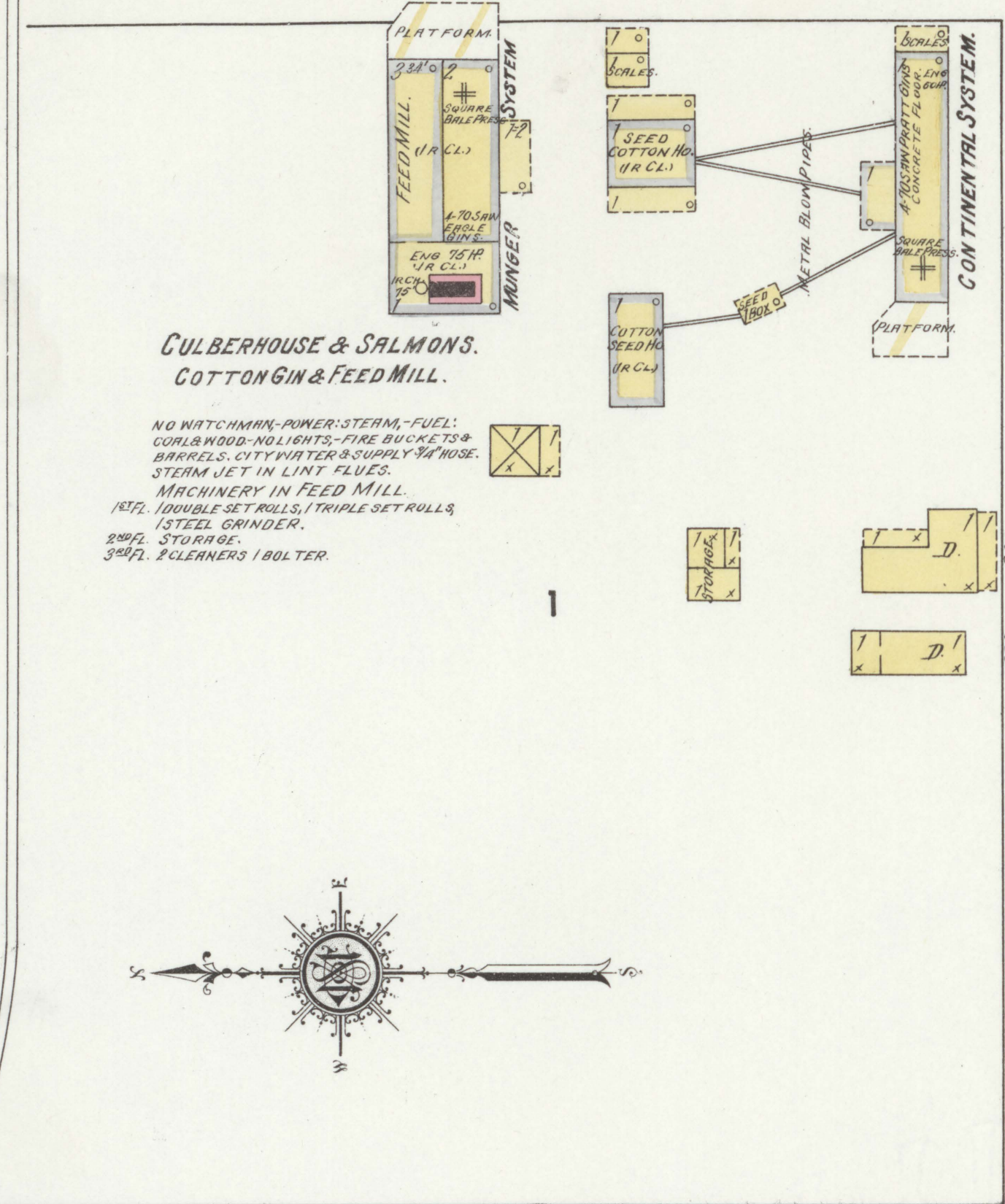

FEB. 1913.  
JONESBORO  
ARK.

8

FLINT

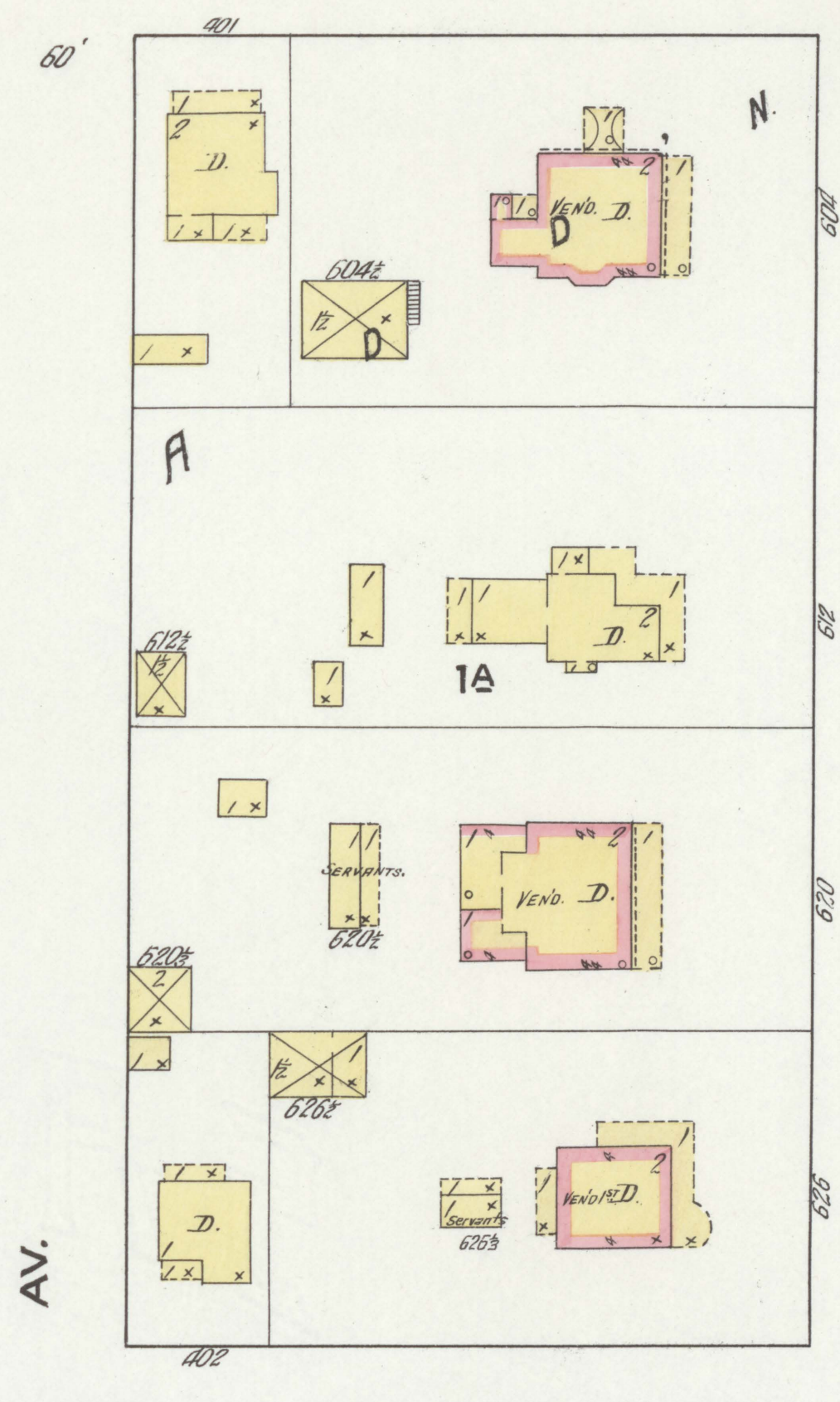
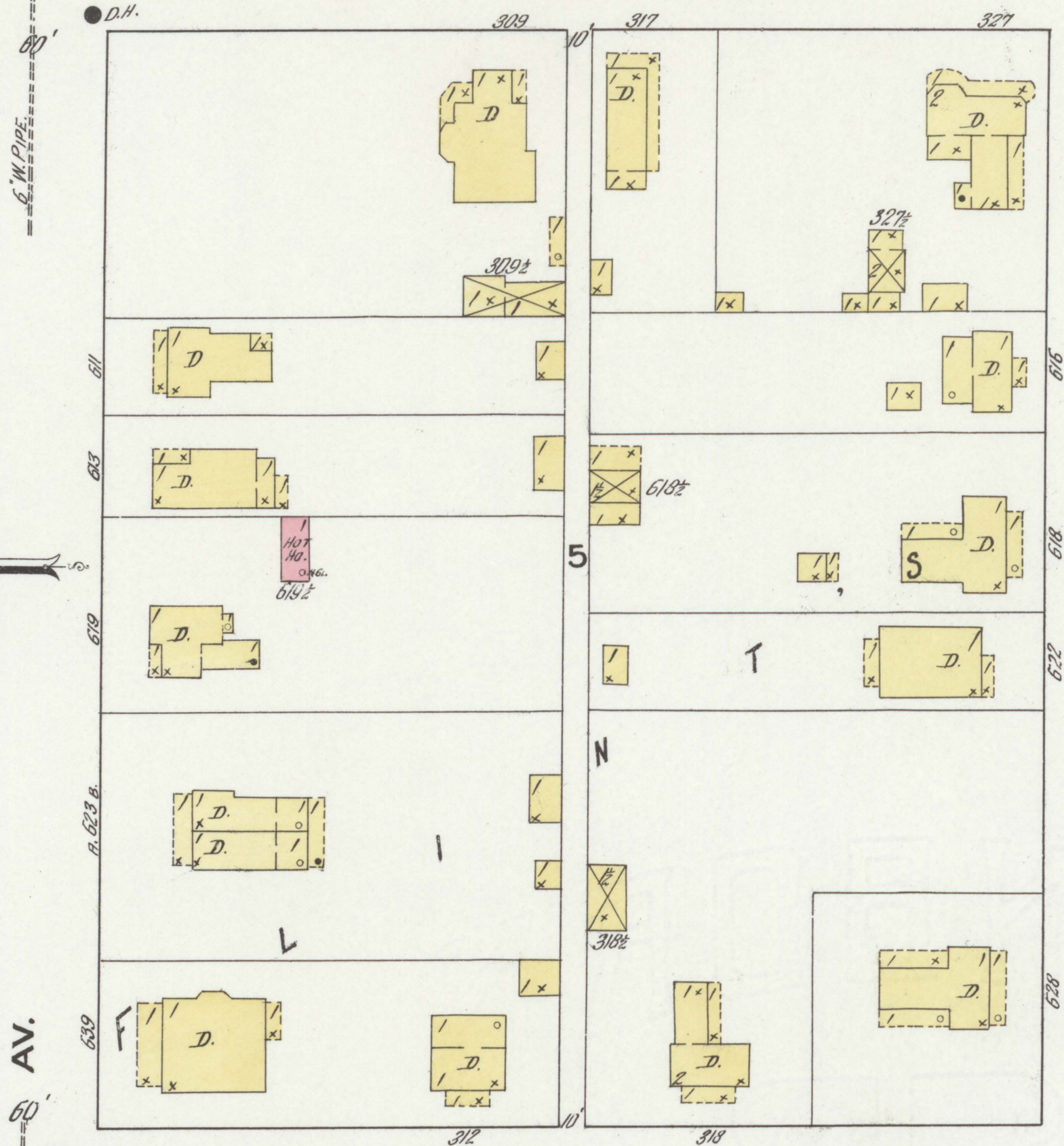

MO CLURE

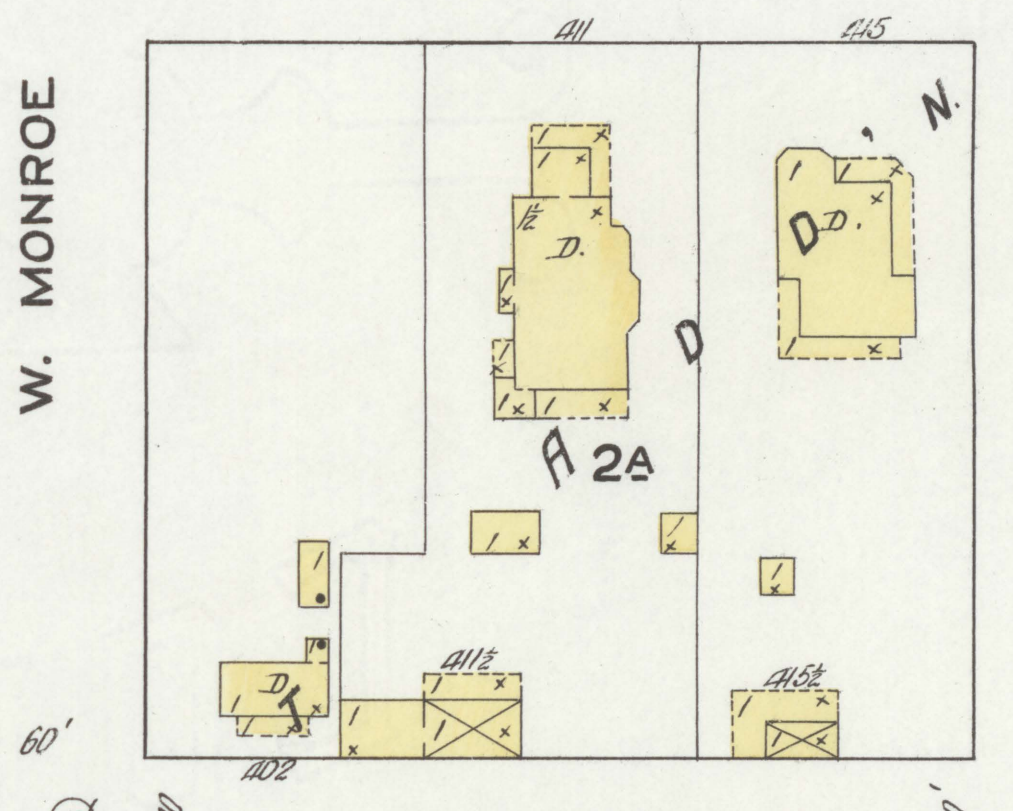
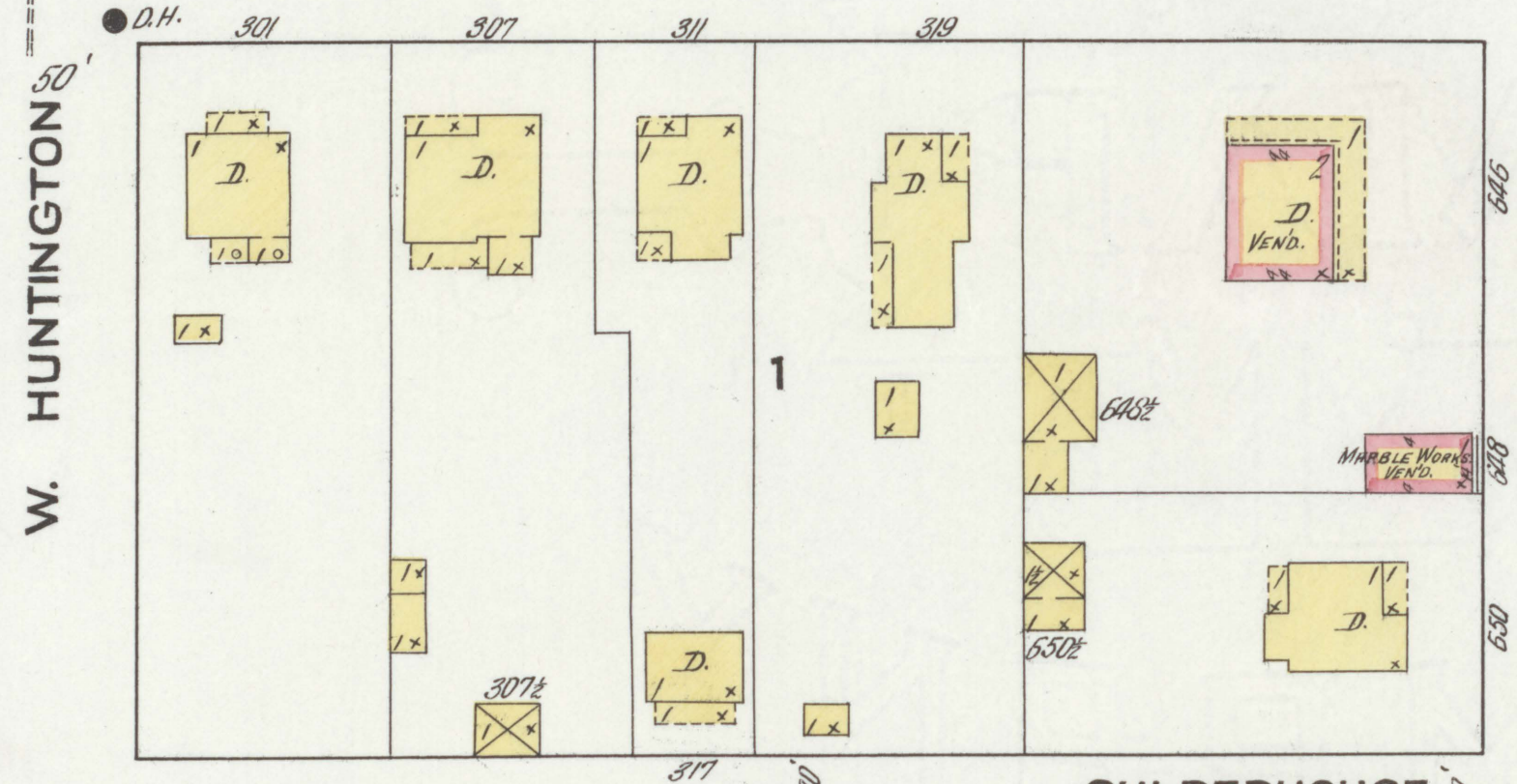

CULBERHOUSE

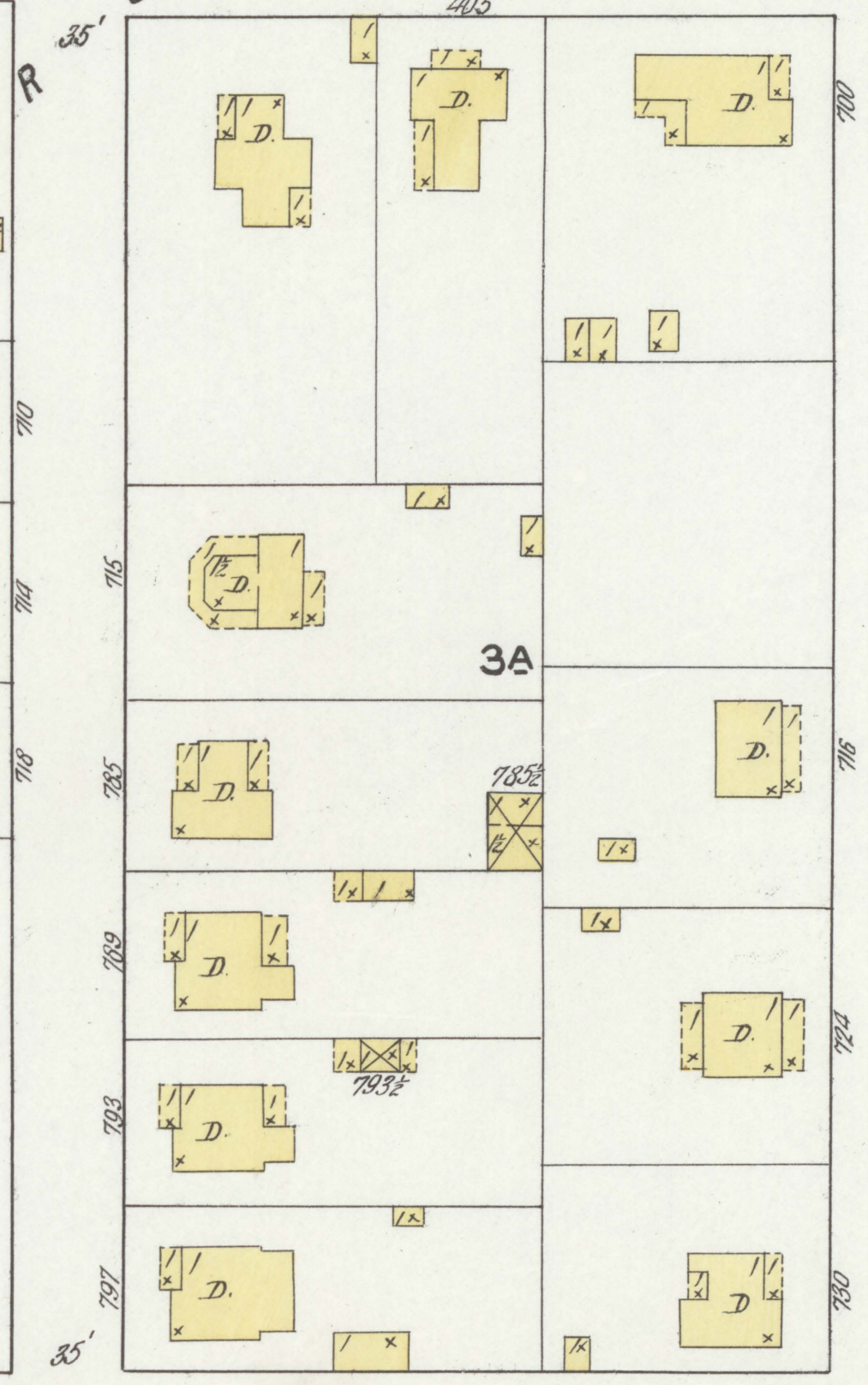
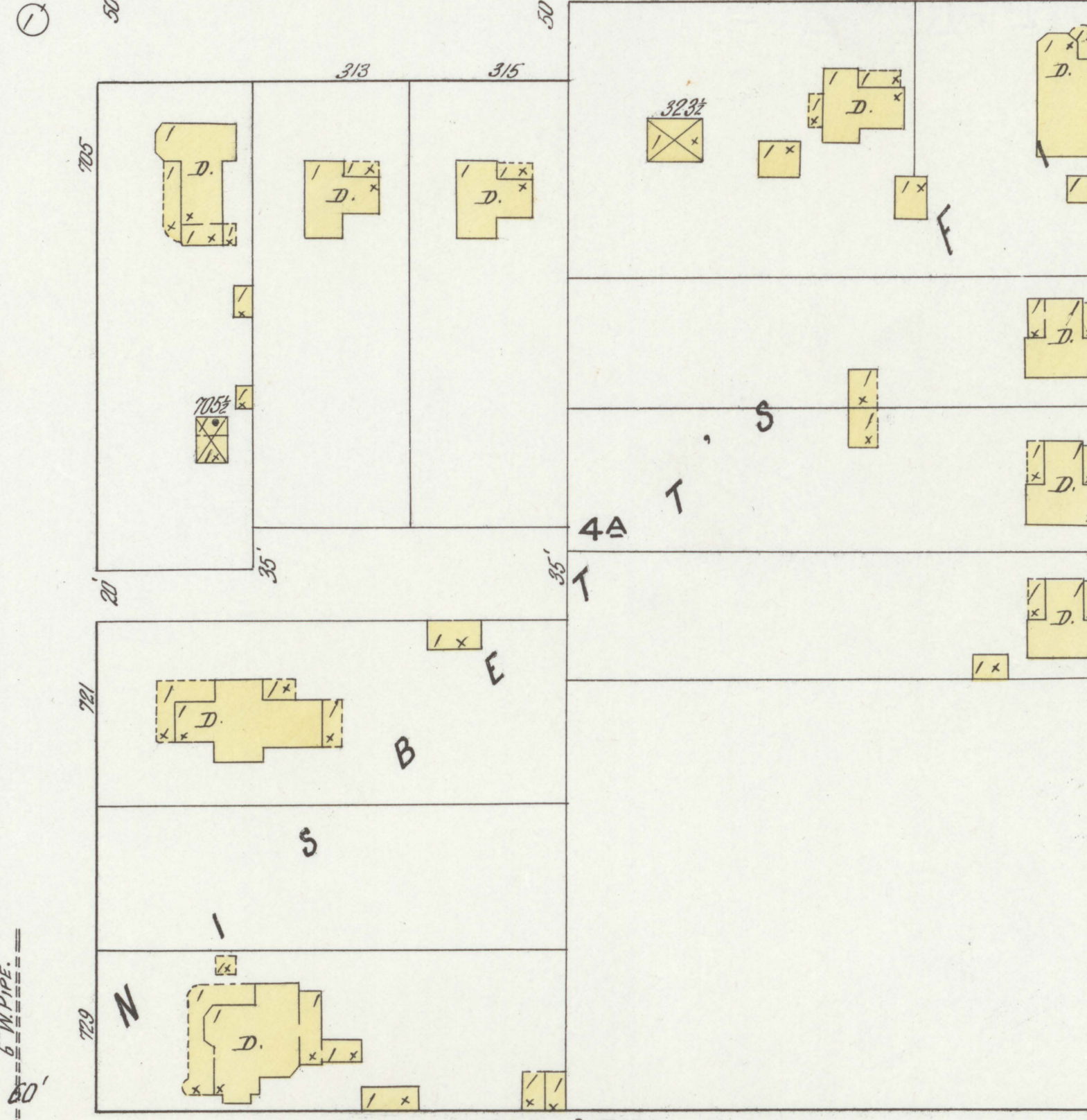

OLIVE

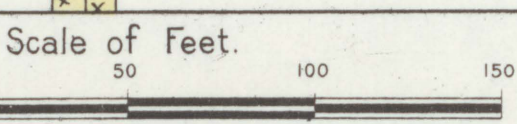

13

14

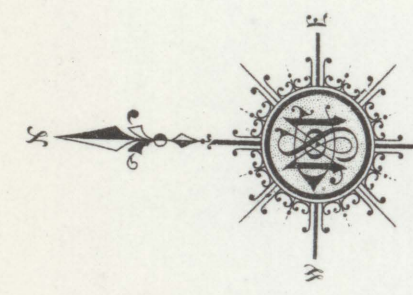

FLINT

W. JEFFERSON AV.

MC CLURE

W. MATTHEWS AV.

W. WASHINGTON AV.

W. JEFFERSON AV.

OLIVE

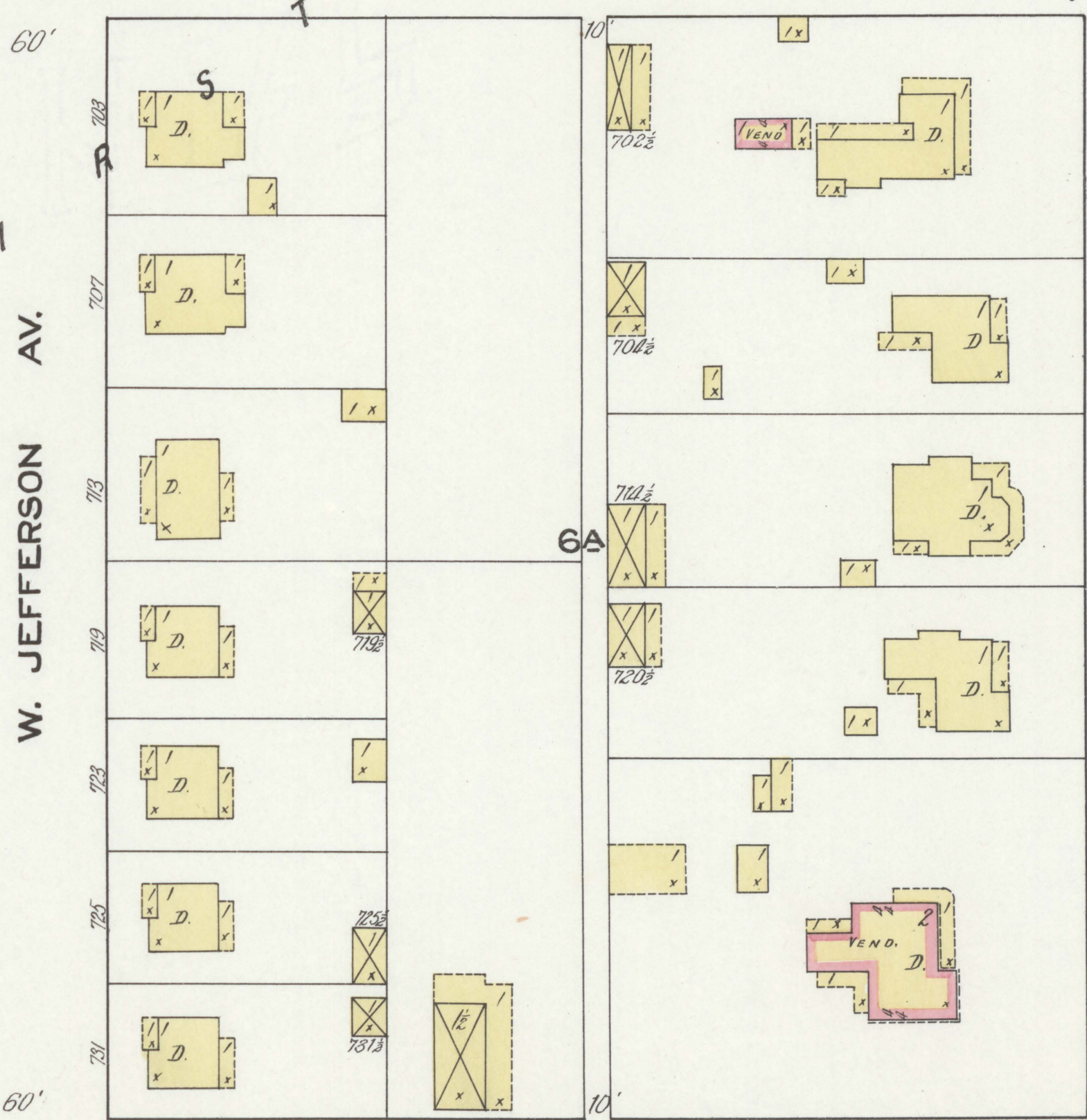
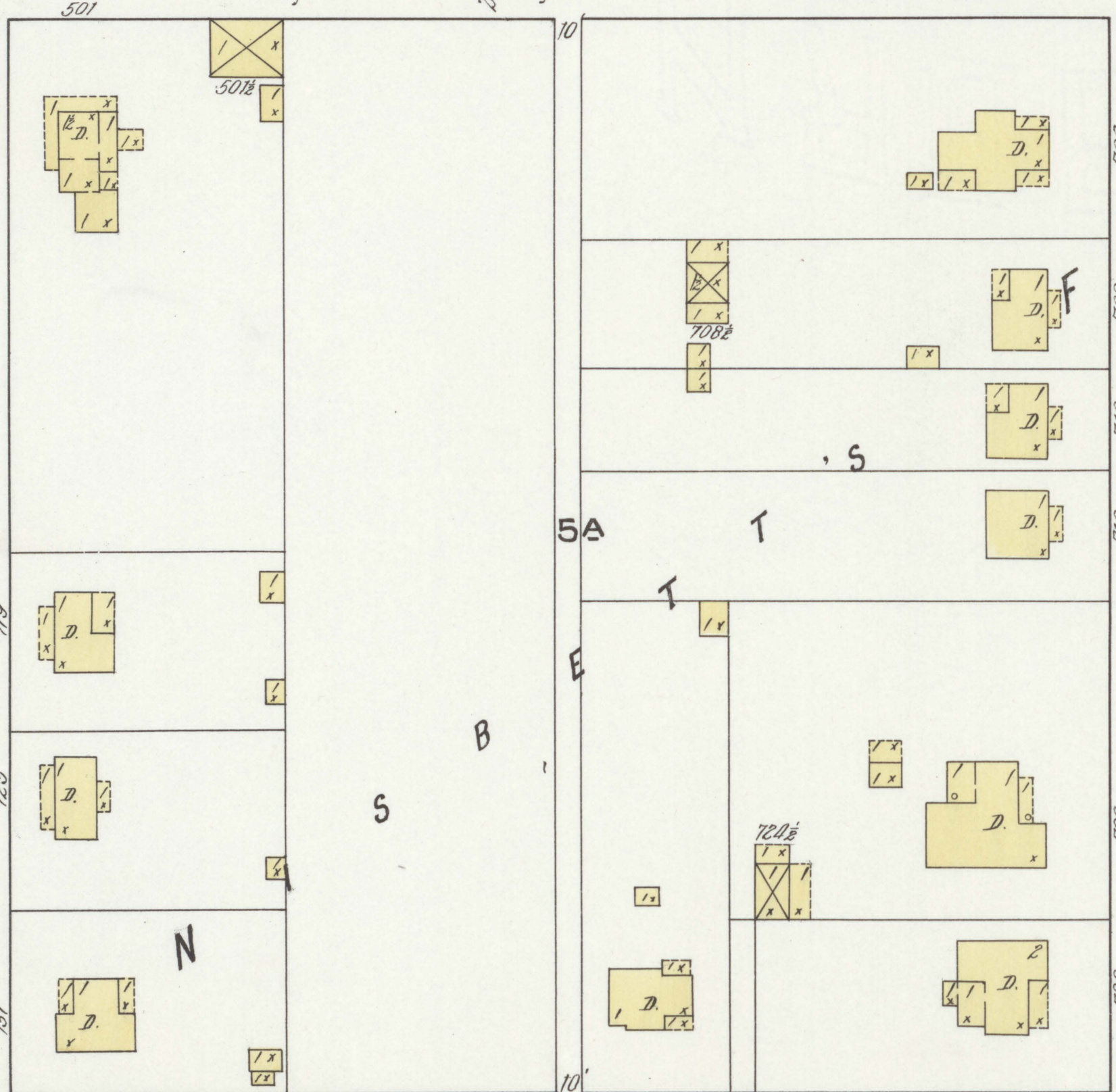
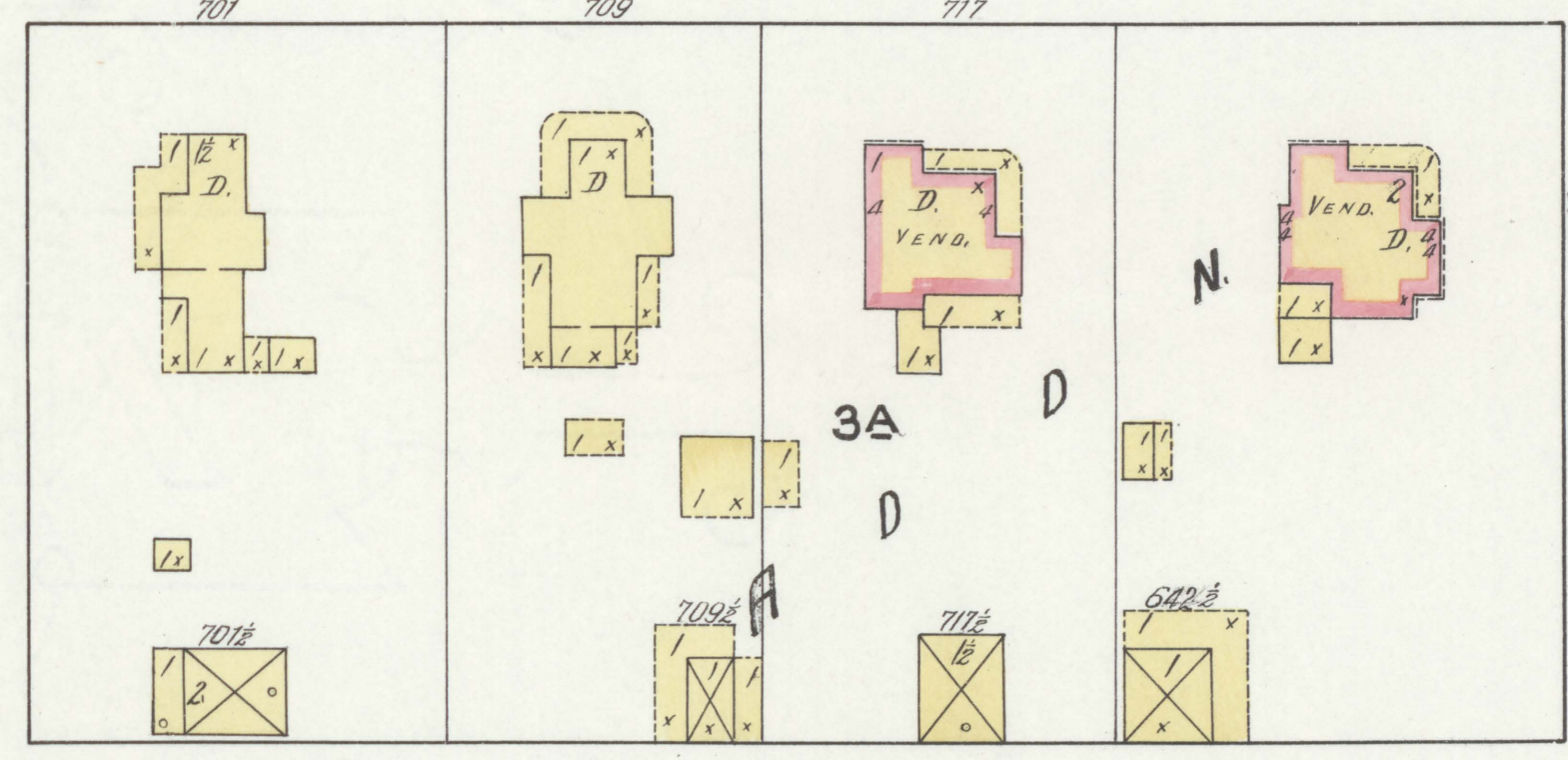
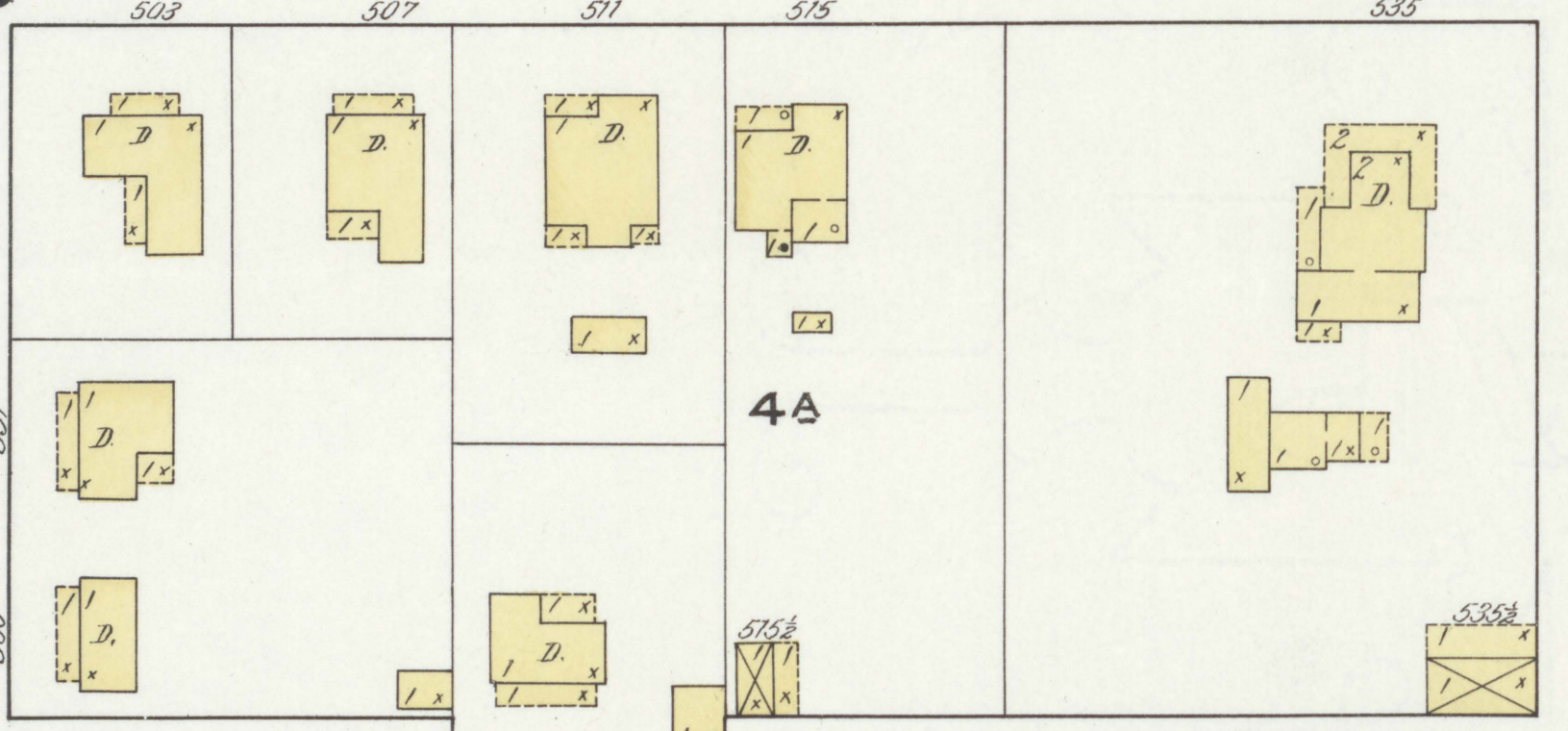
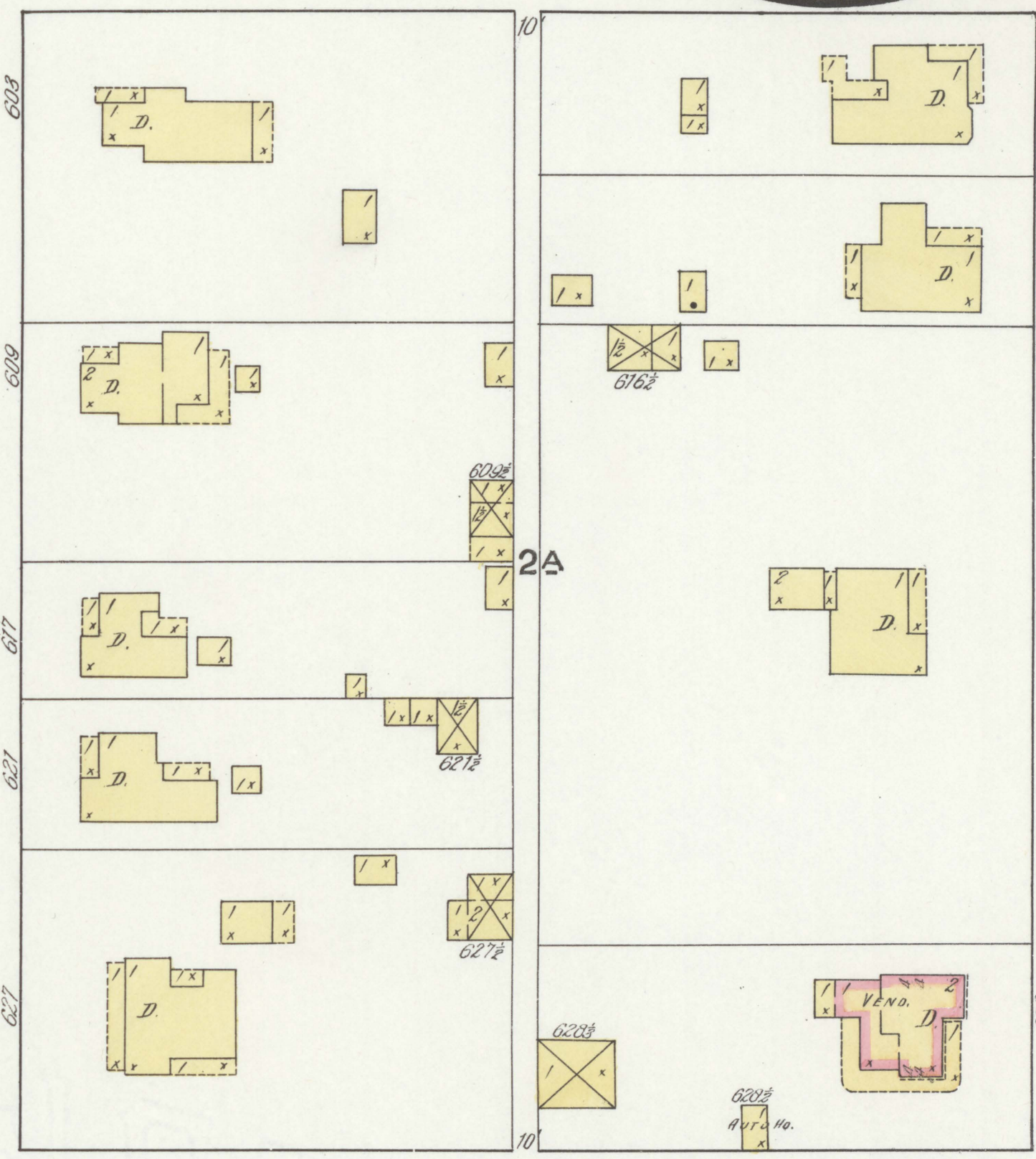
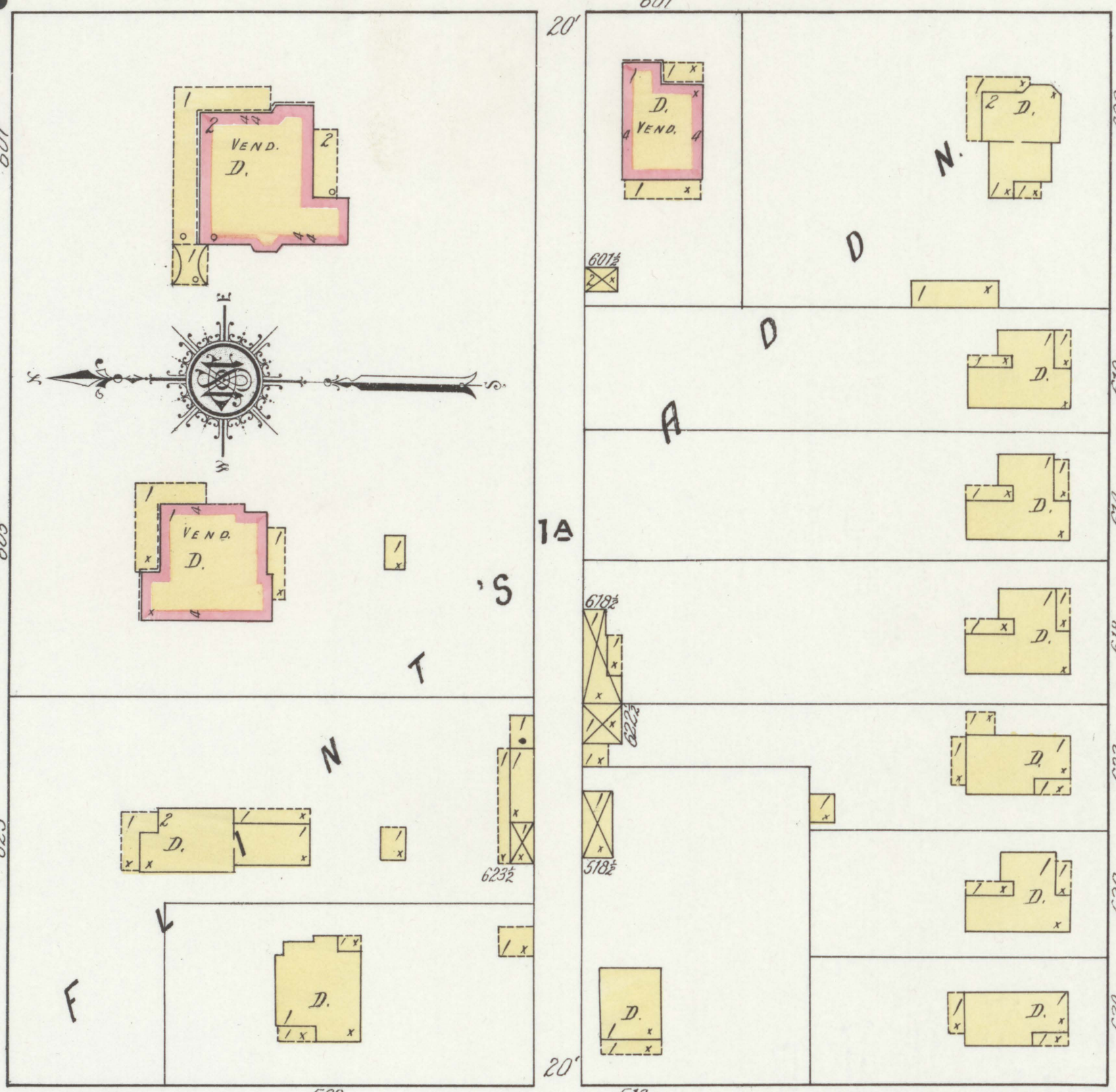

Scale of Feet.

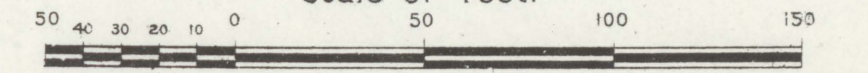

FEB. 1913.  
**JONESBORO**  
ARK.

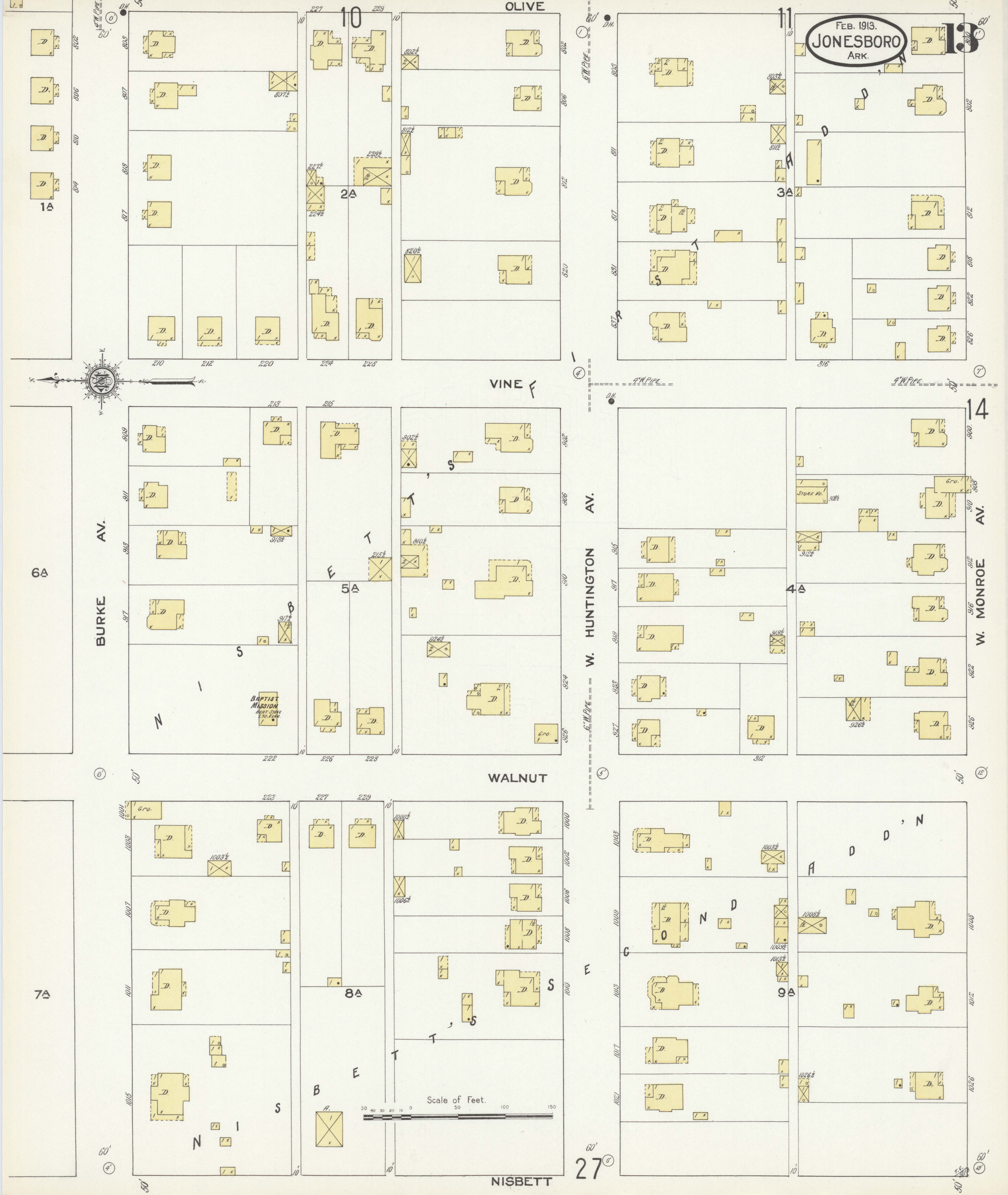

OLIVE

VINE

WALNUT

NISBETT

BURKE AV.

W. HUNTINGTON AV.

W. MONROE AV.

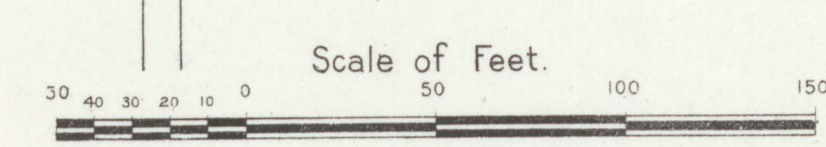

FEB. 1913. JONESBORO ARK.

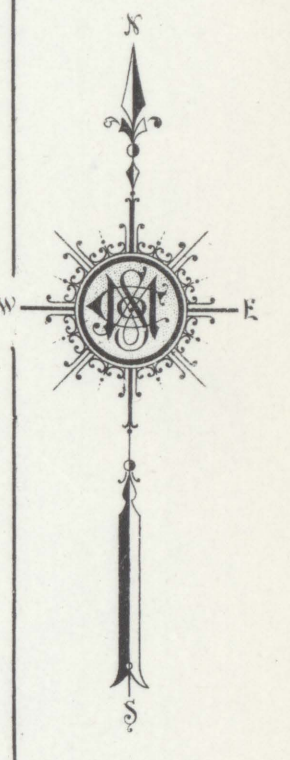
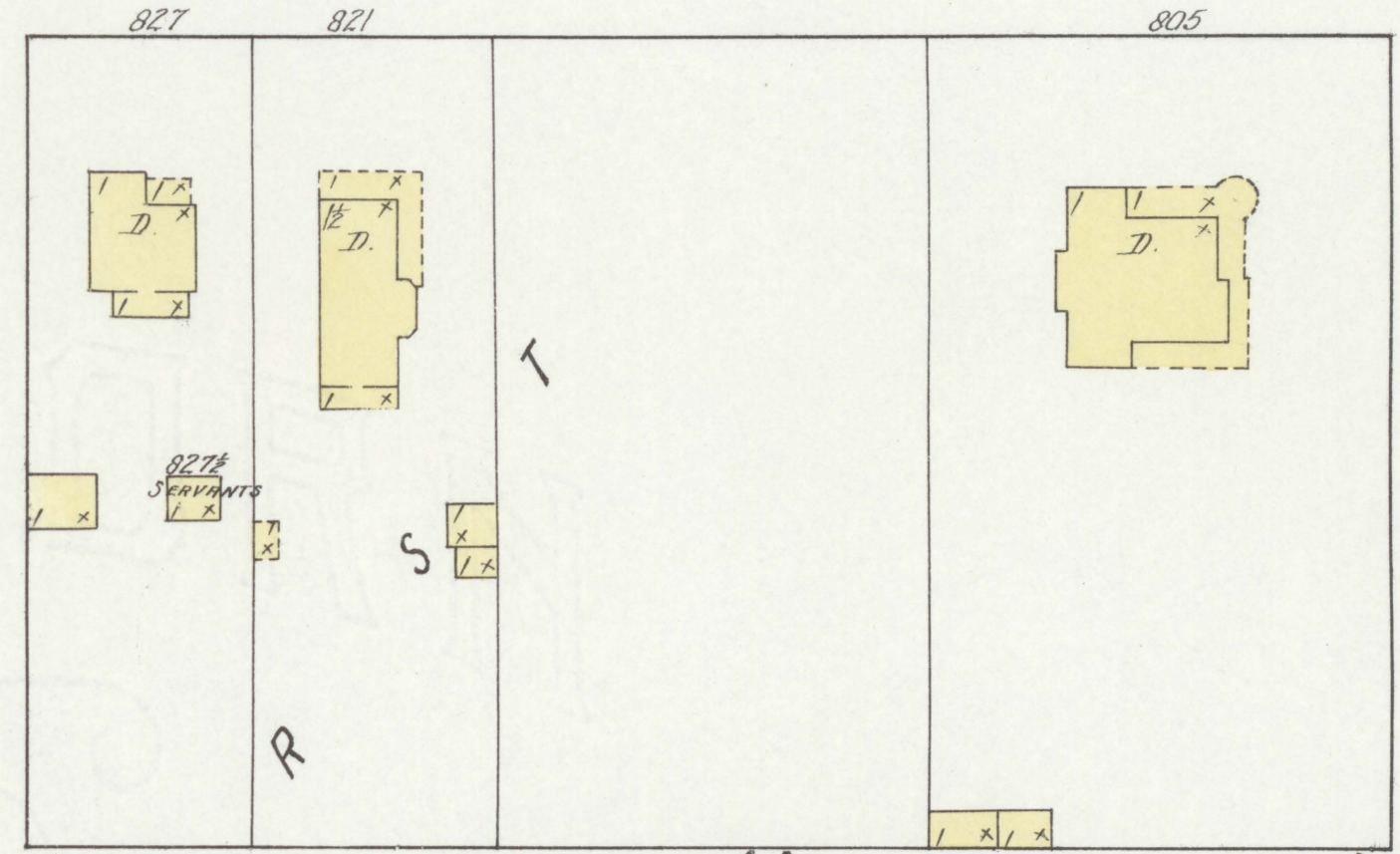
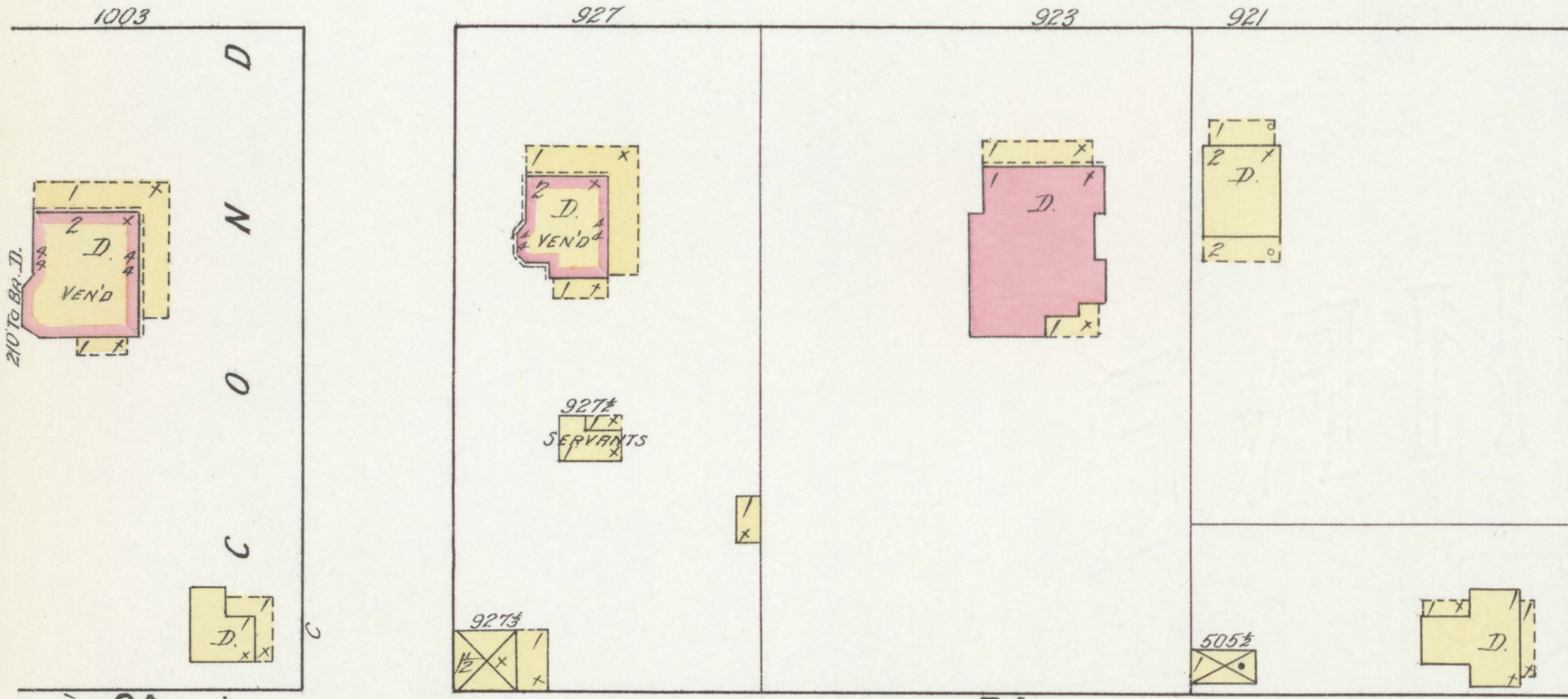
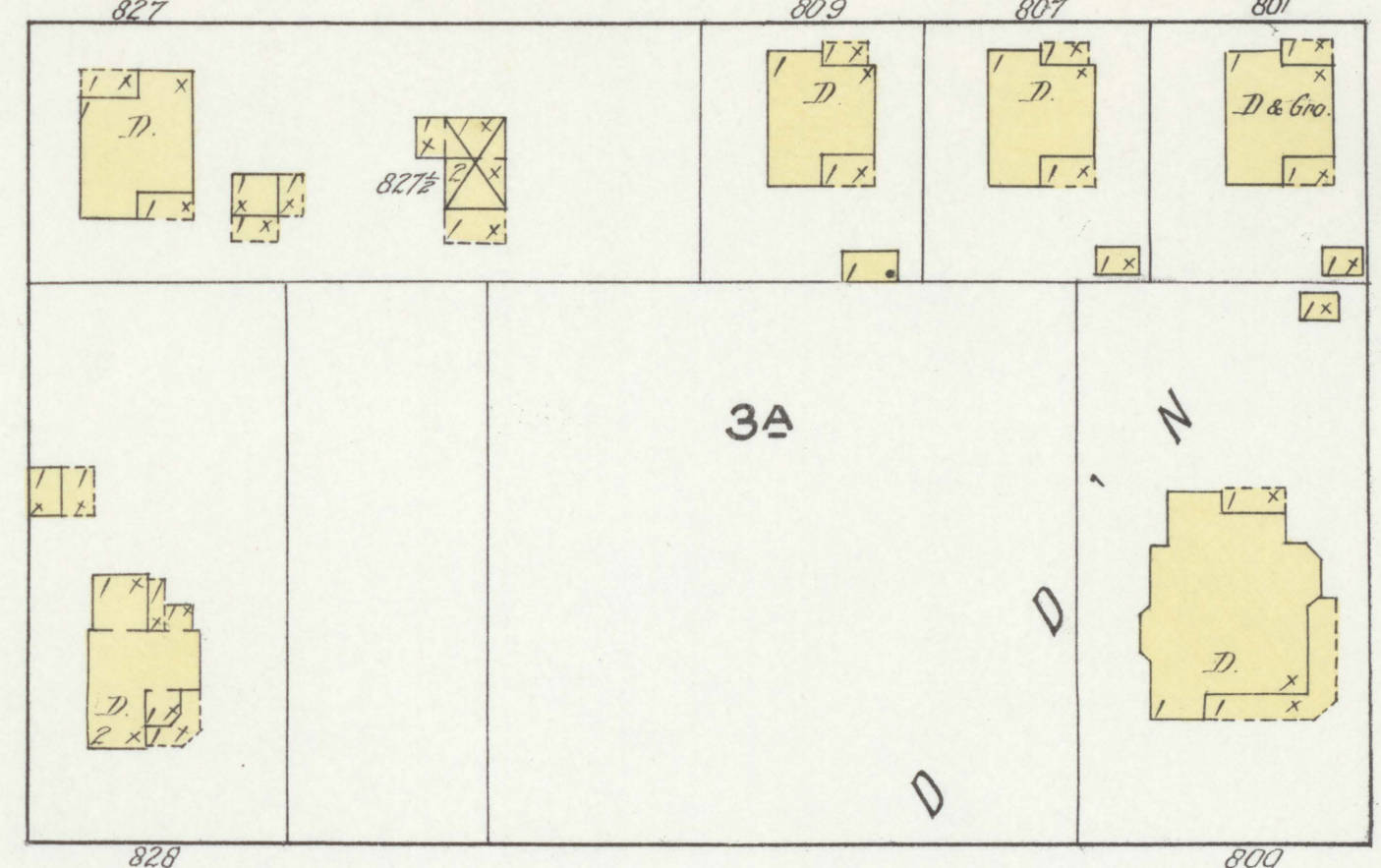
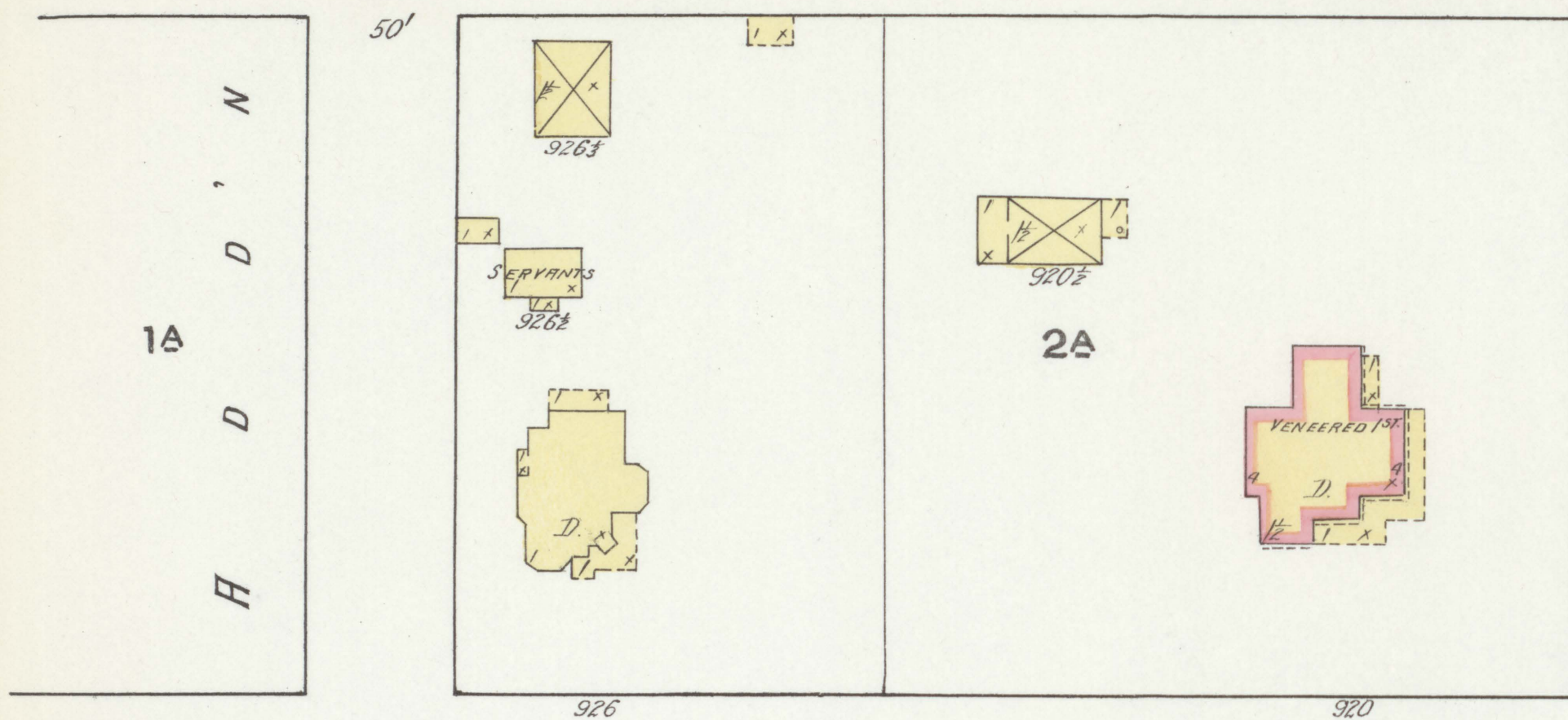

WALNUT

VINE

OLIVE

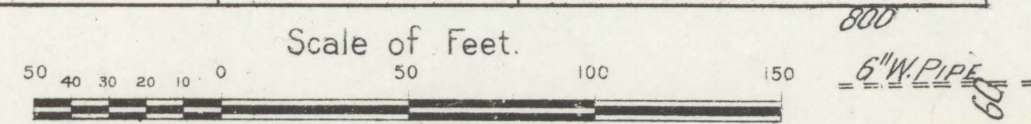
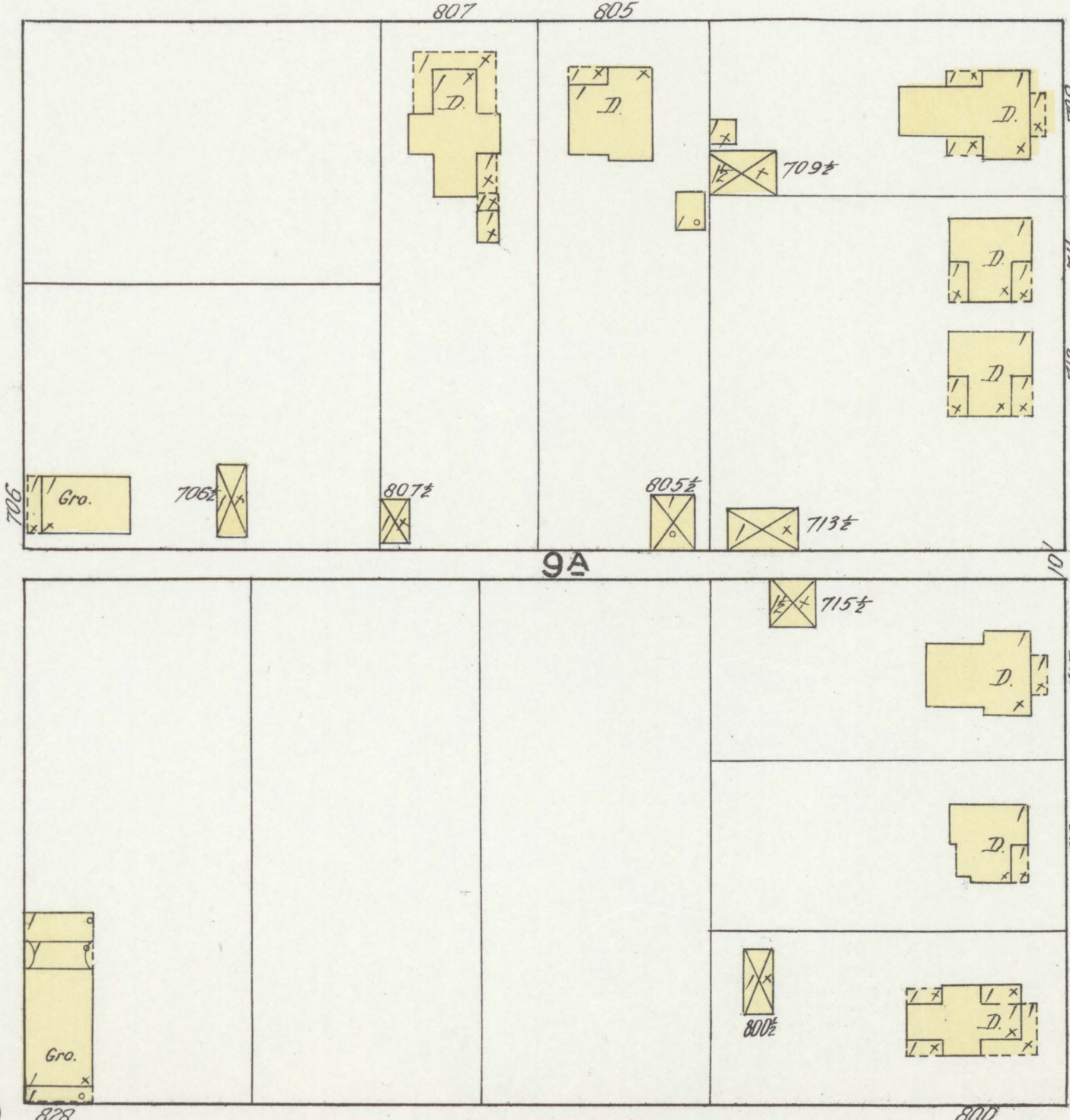
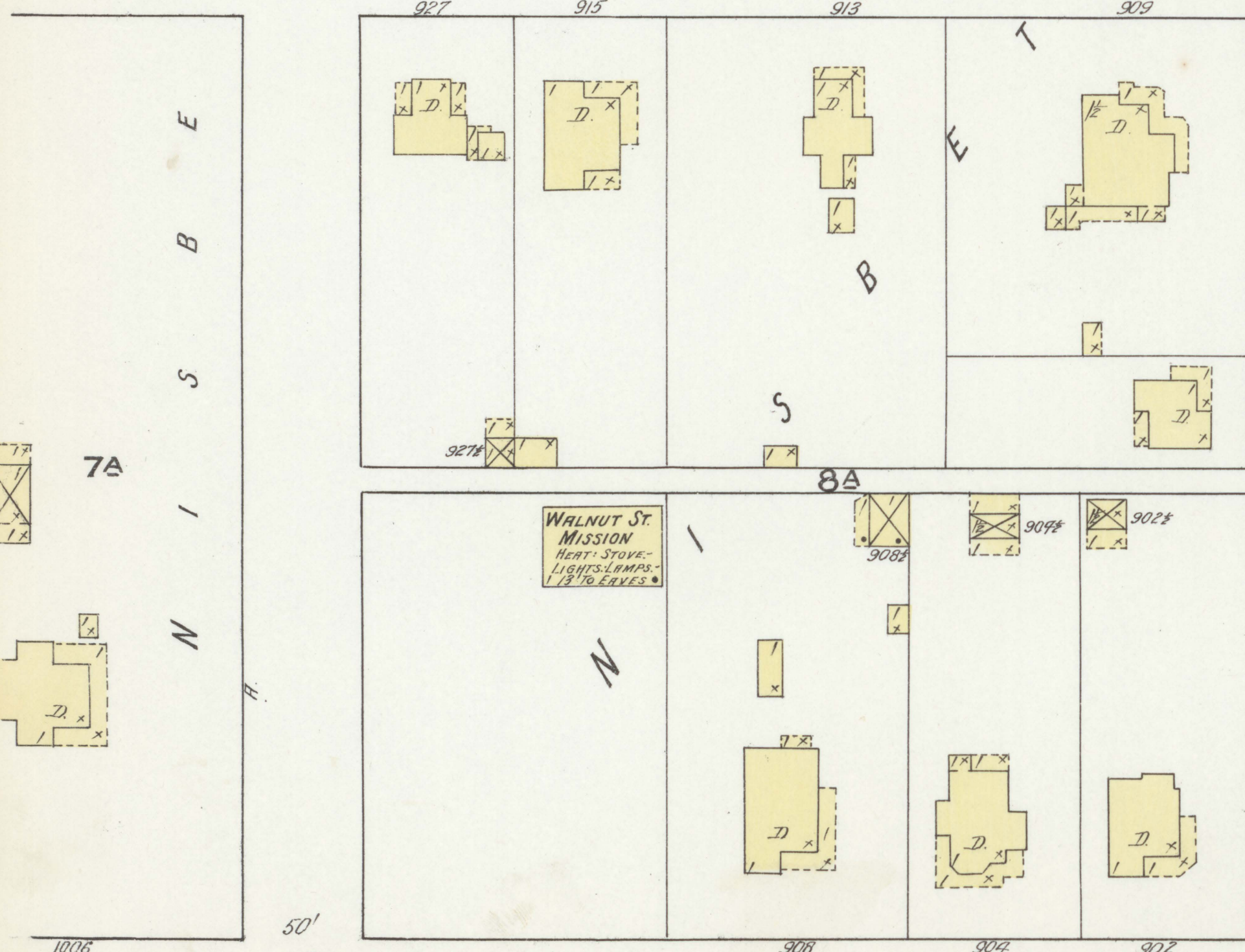
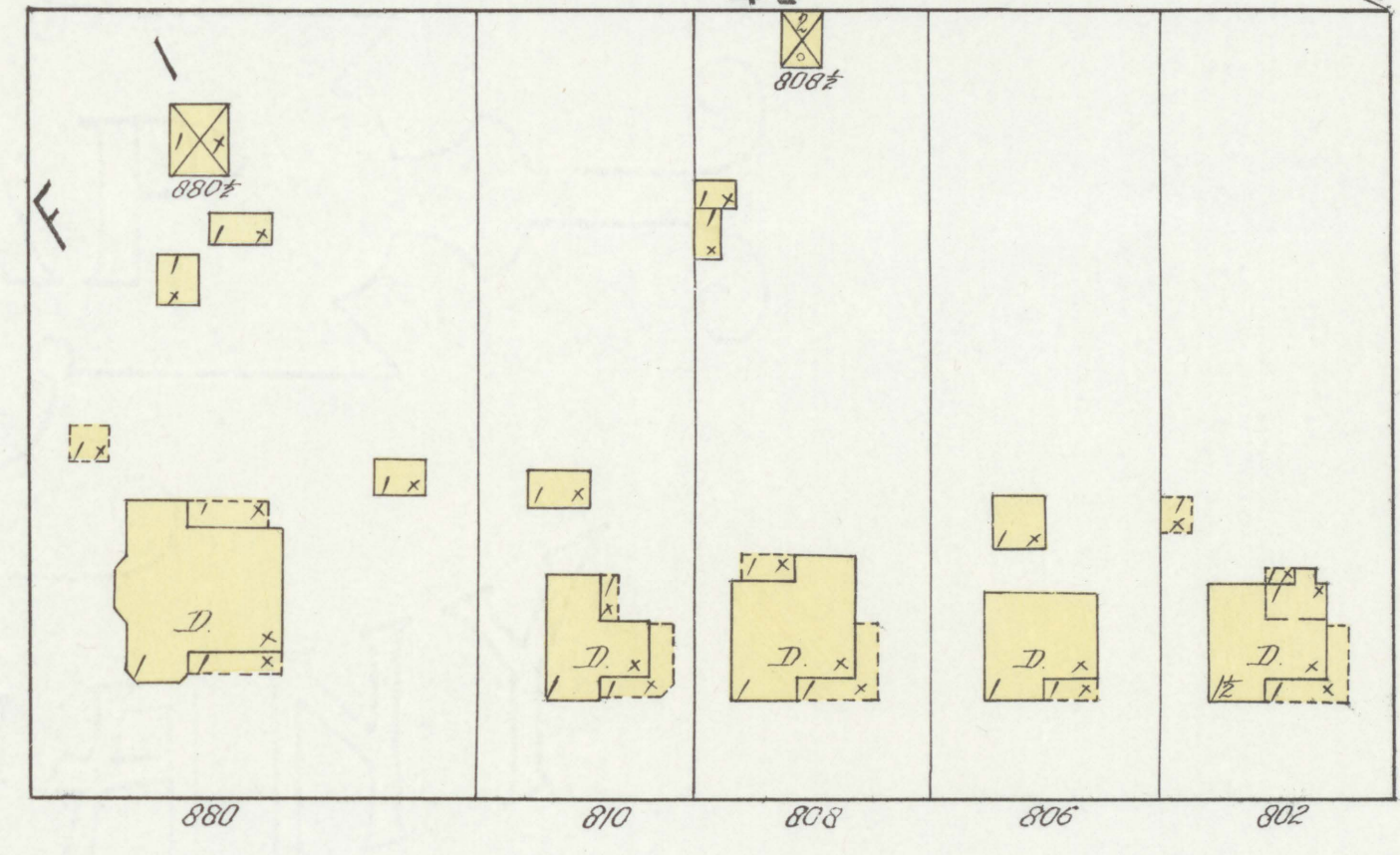
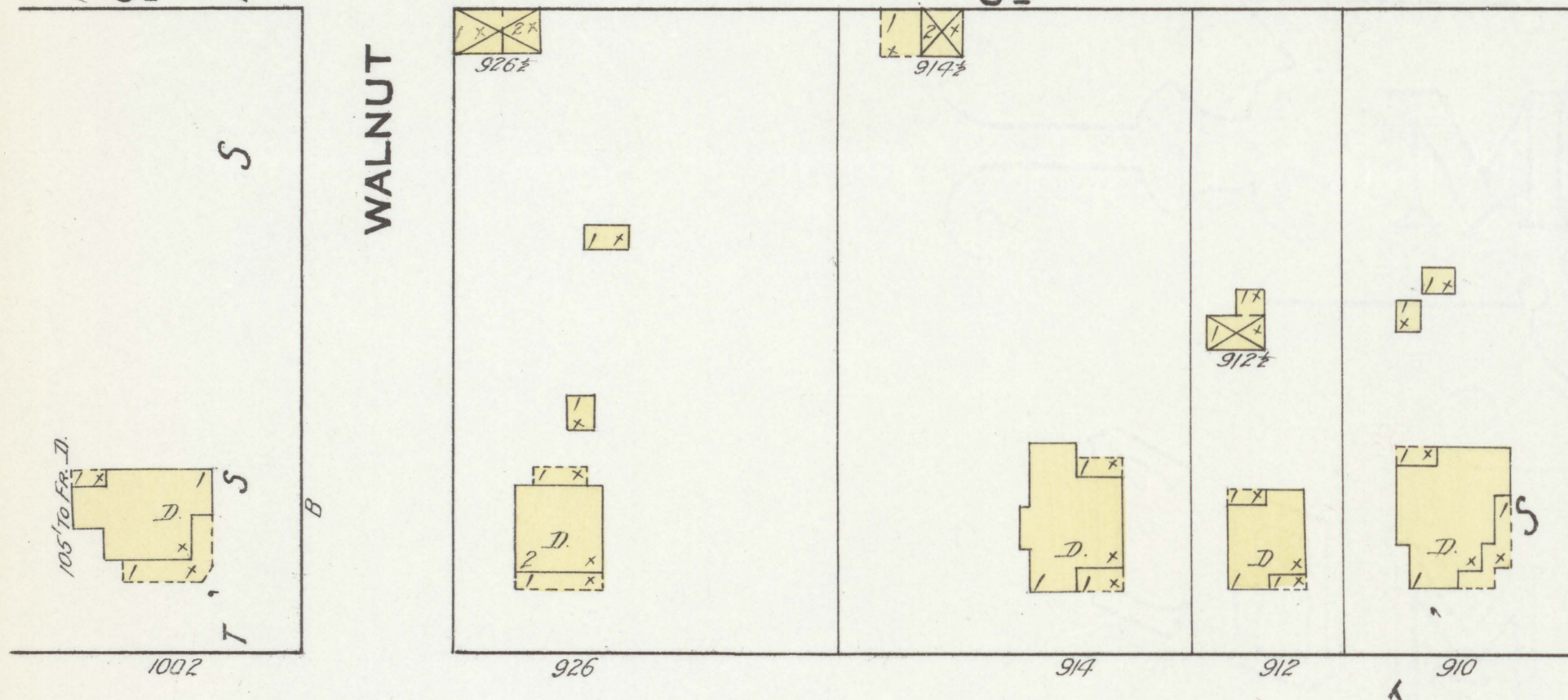

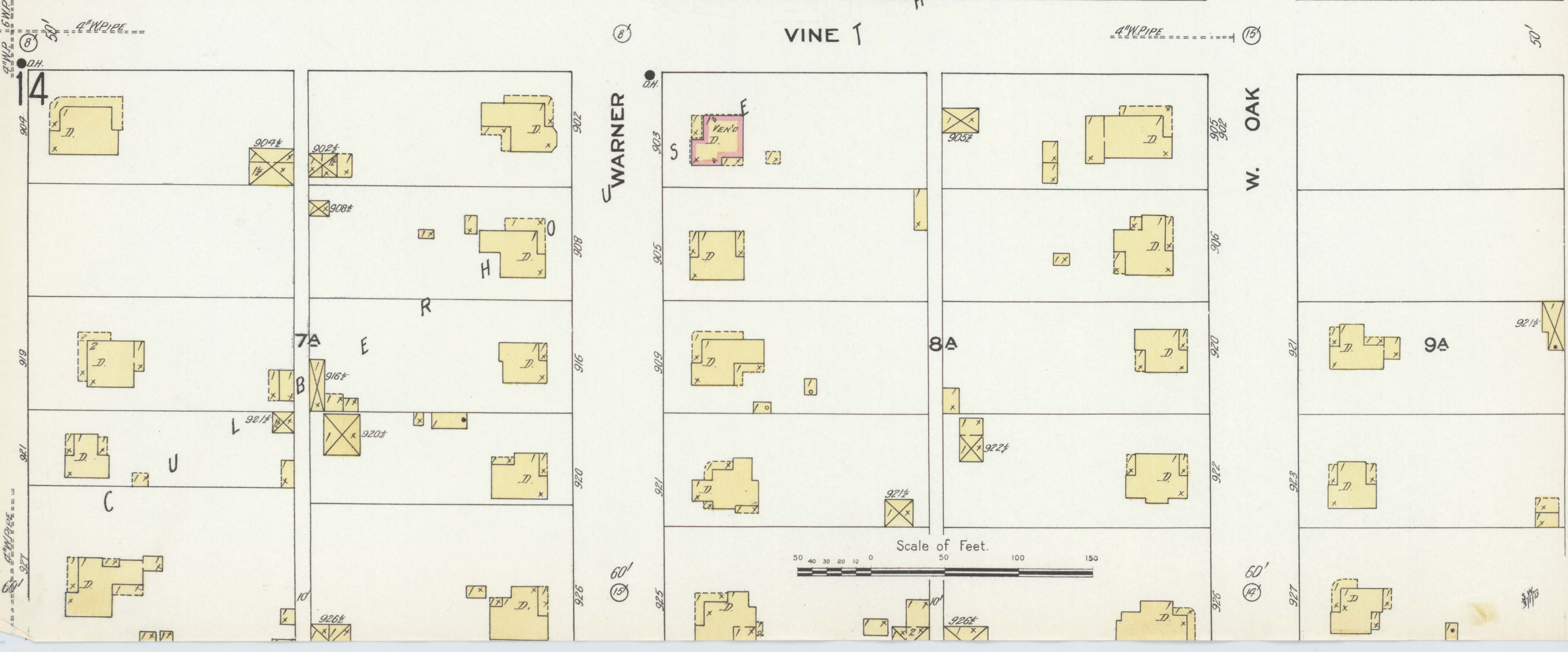
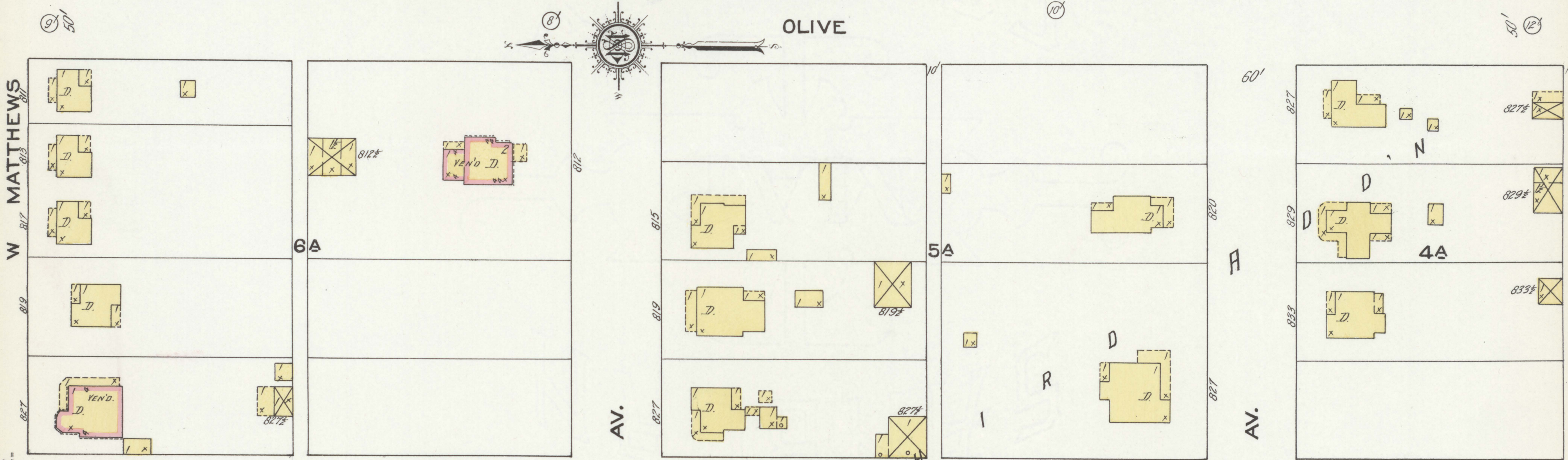
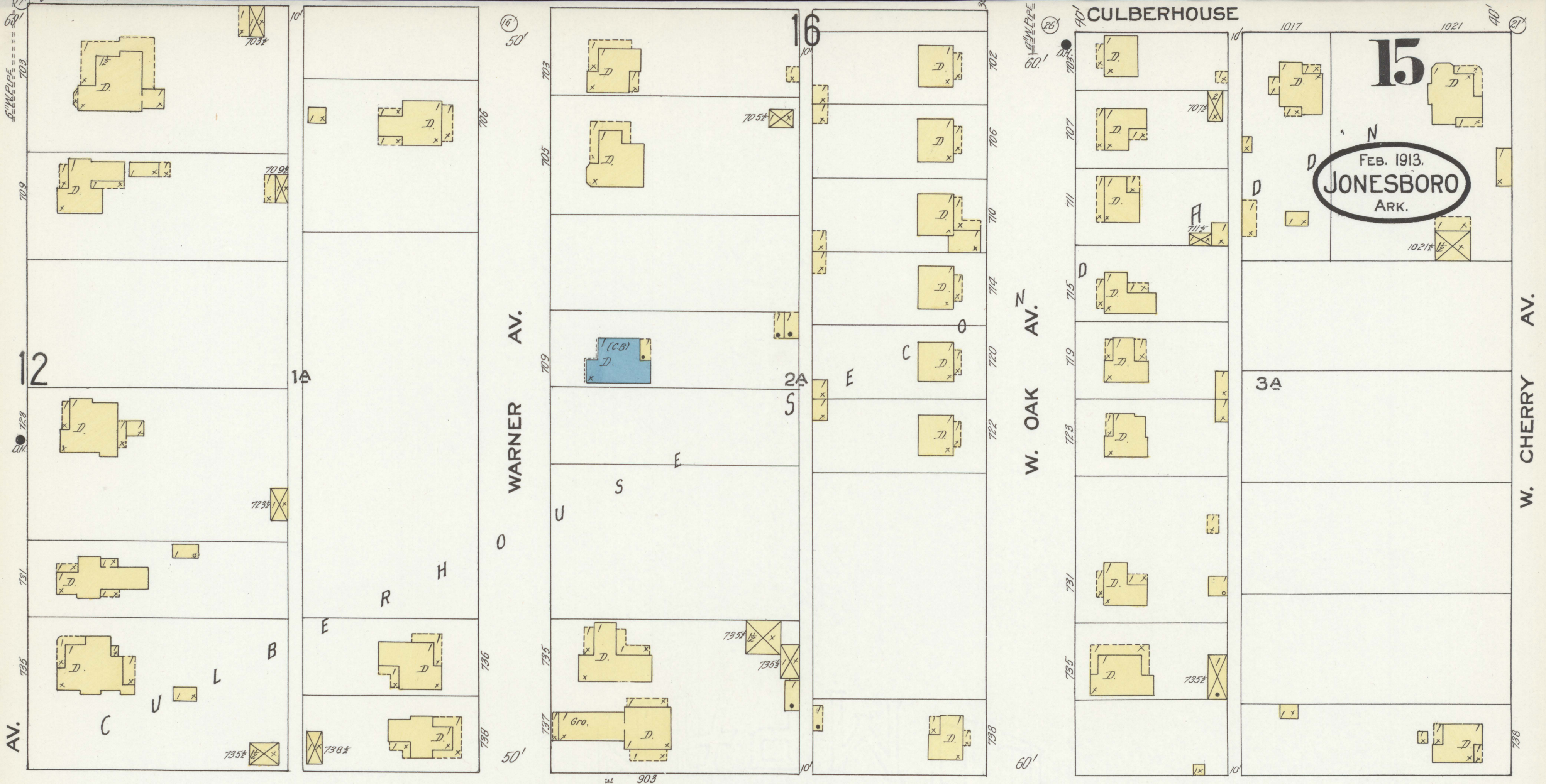

W. MATTHEWS AV.

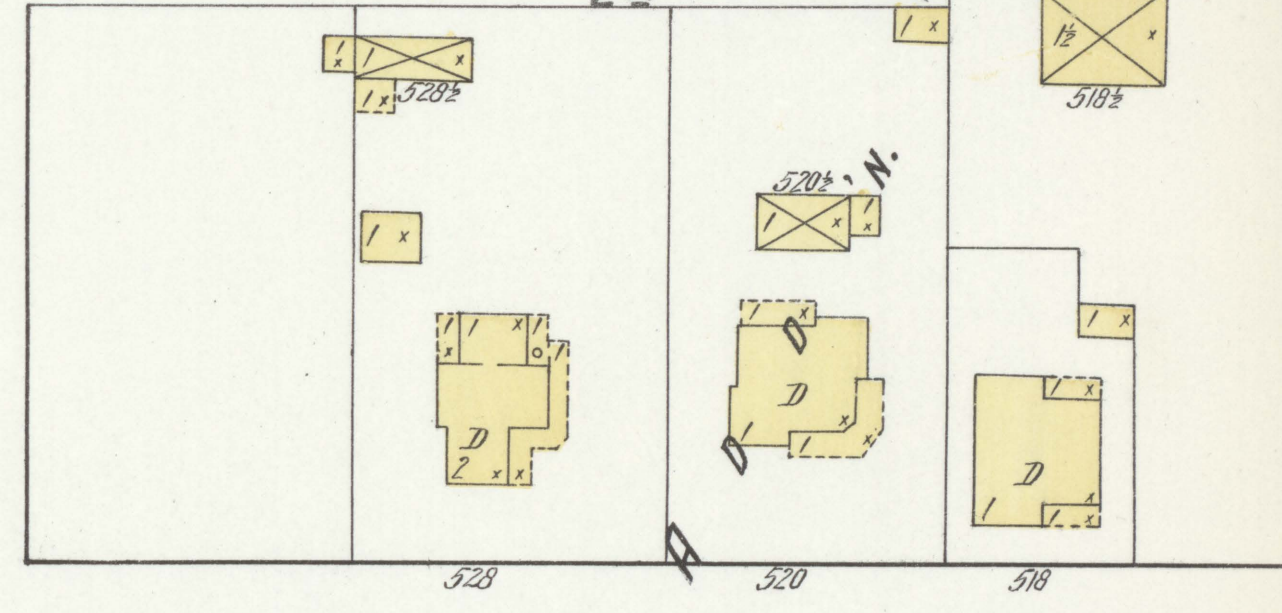
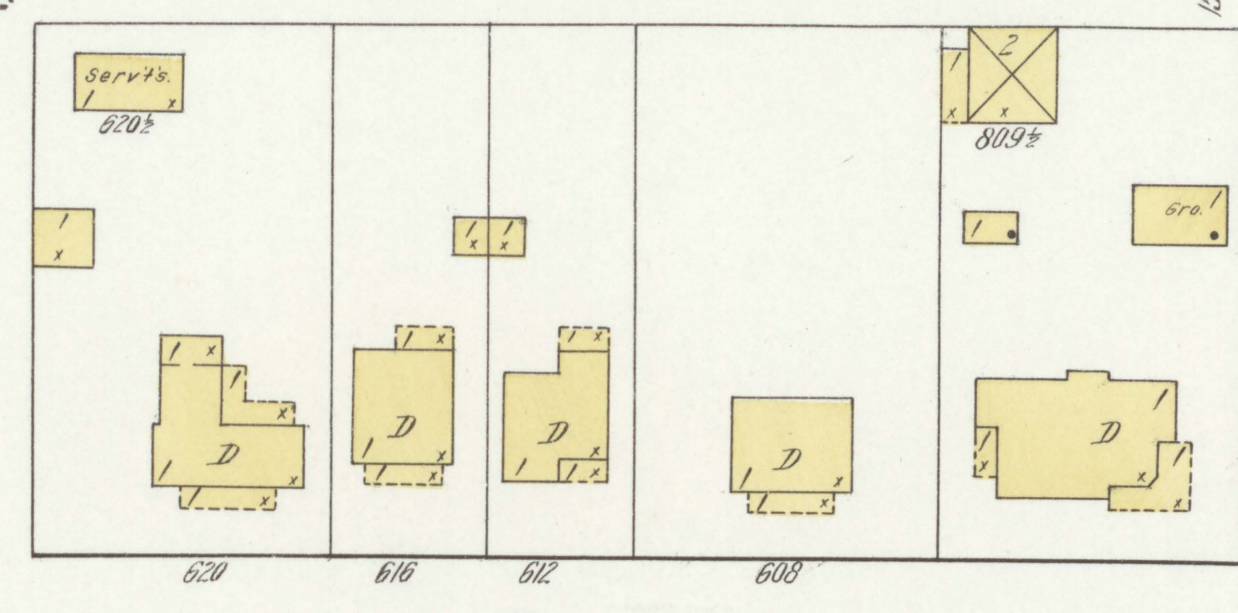
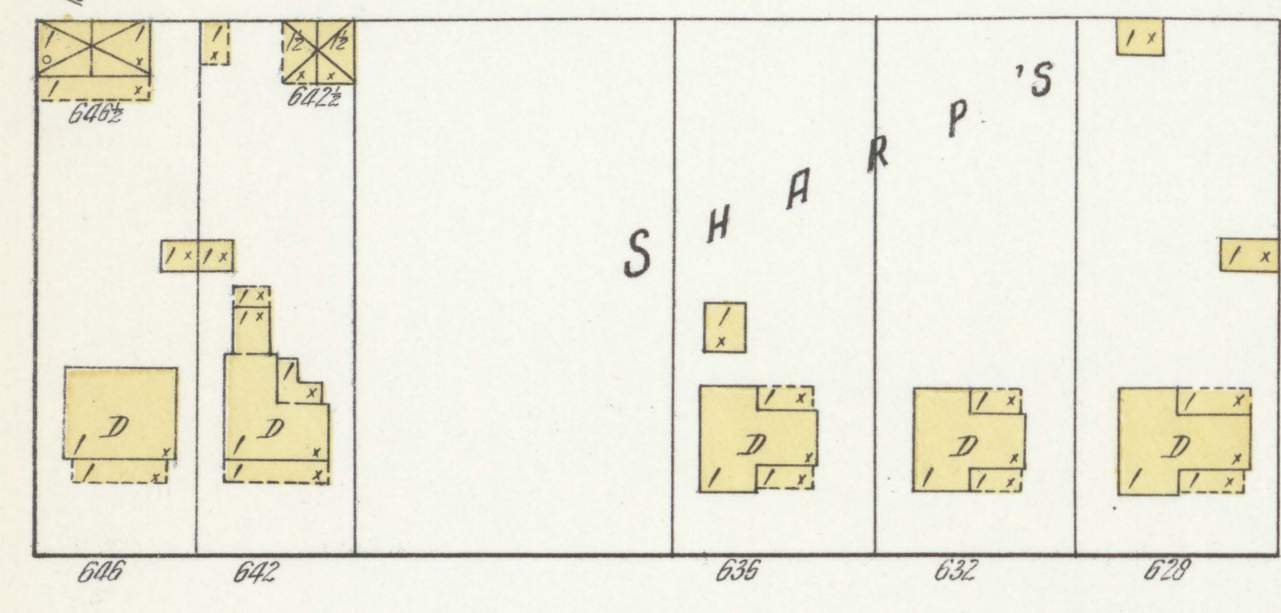
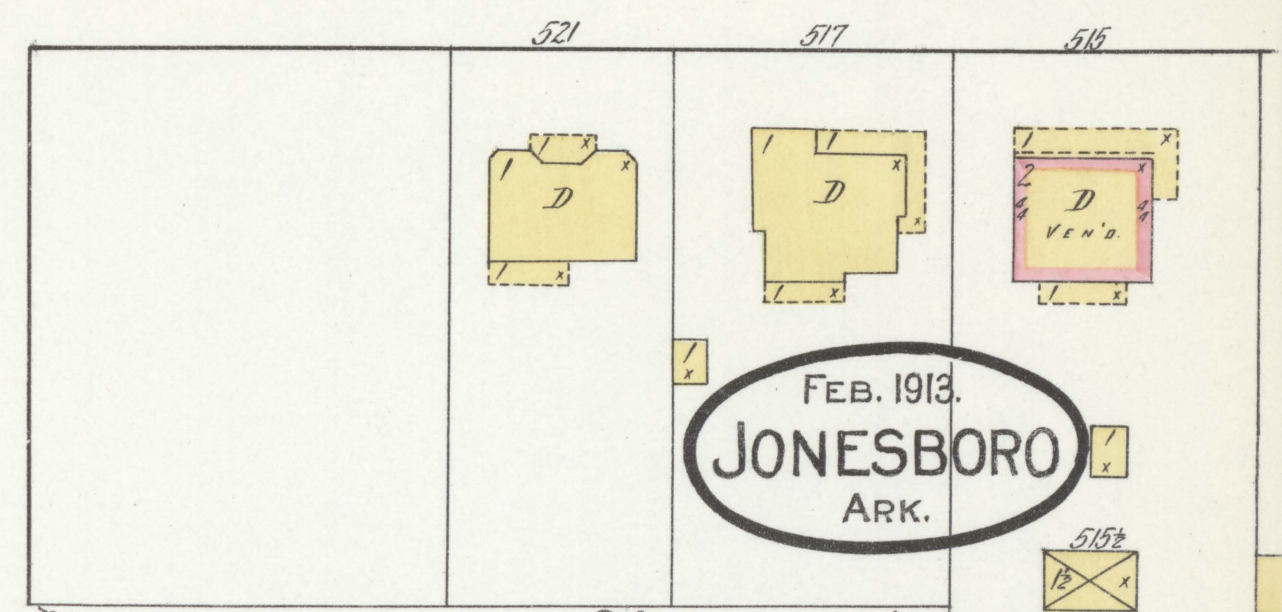
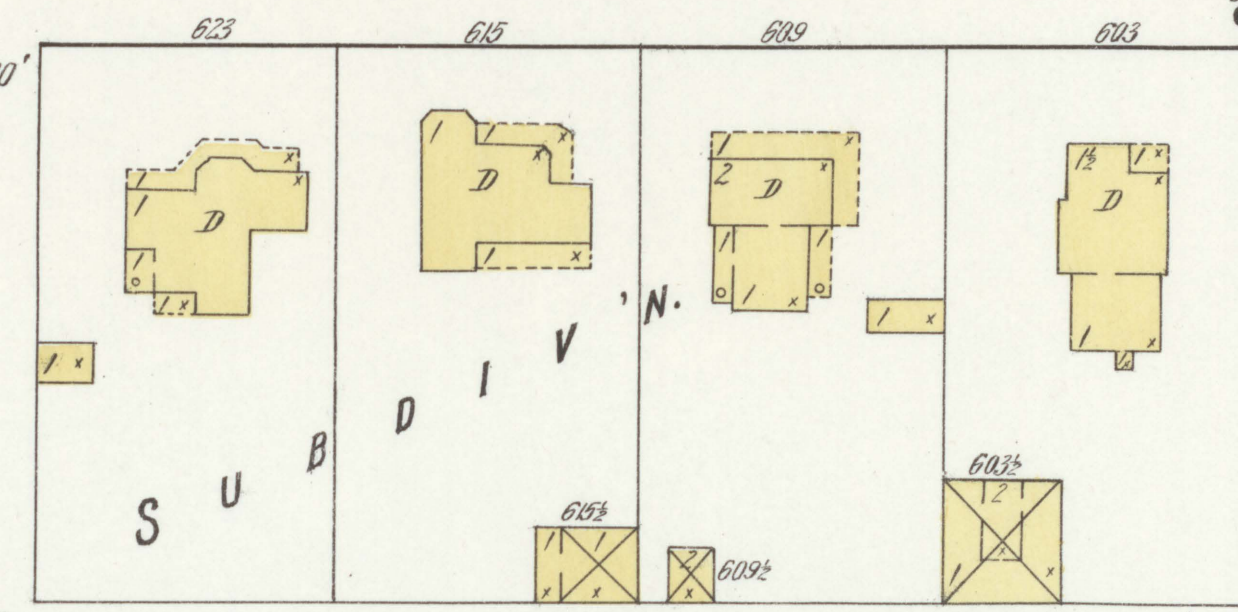
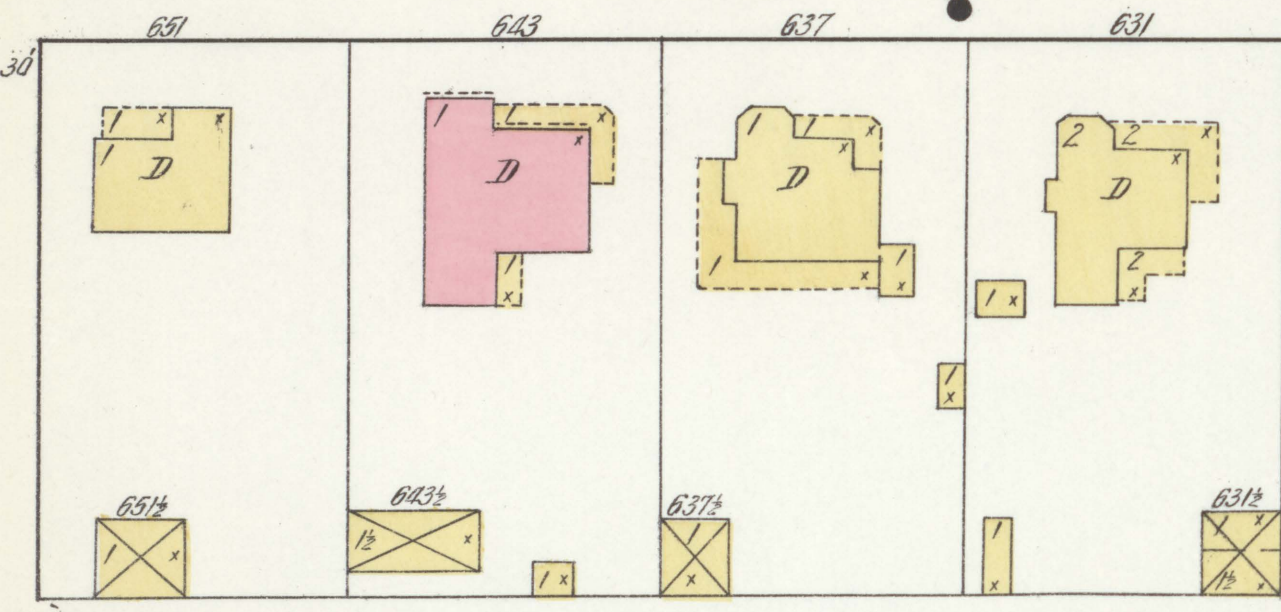

WARNER AV.

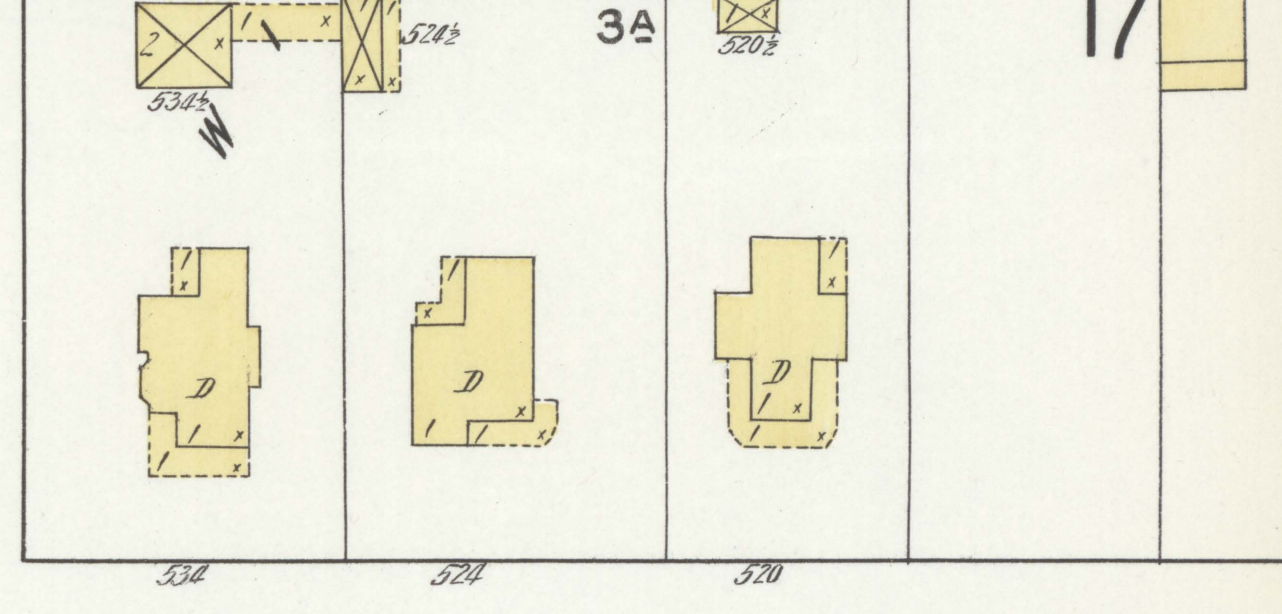
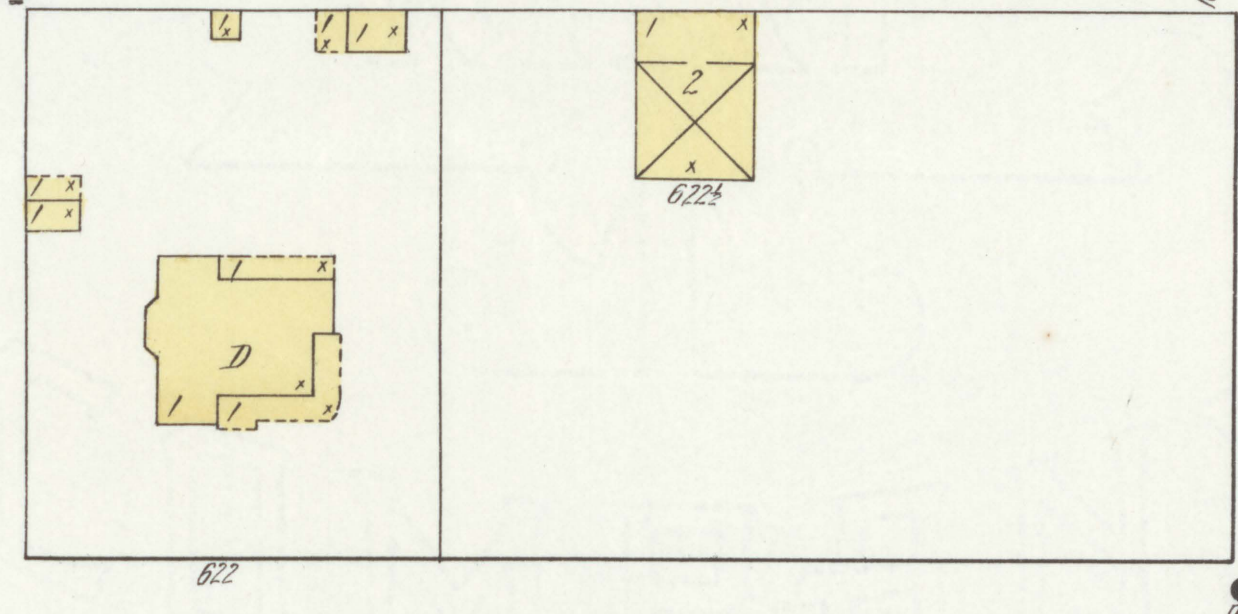
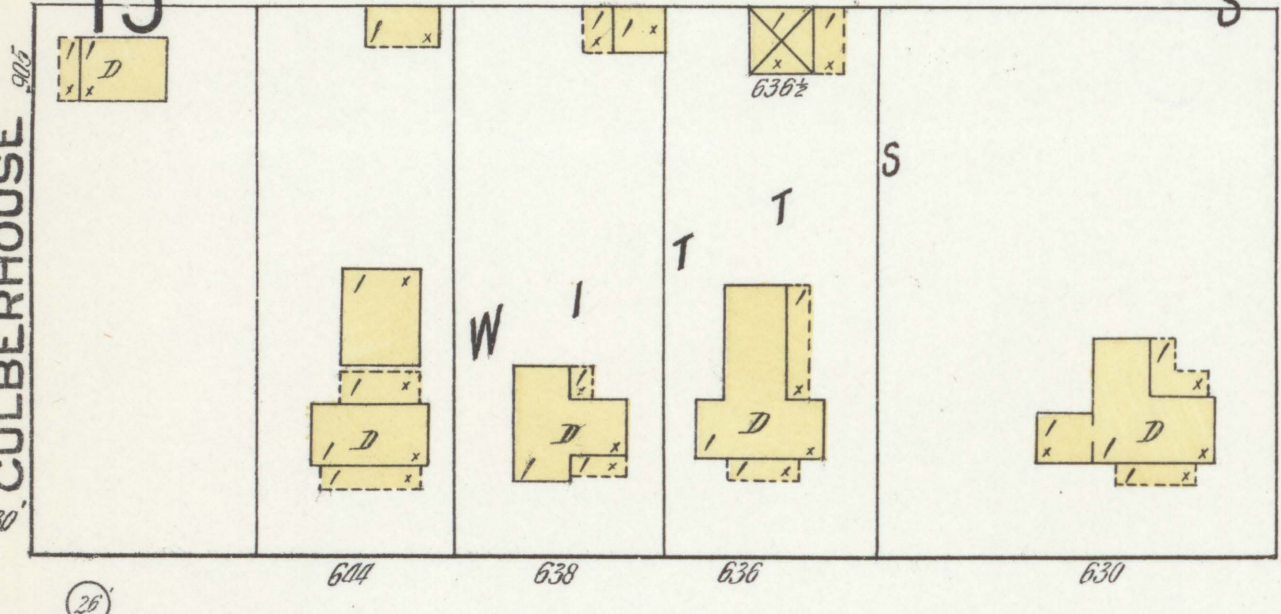
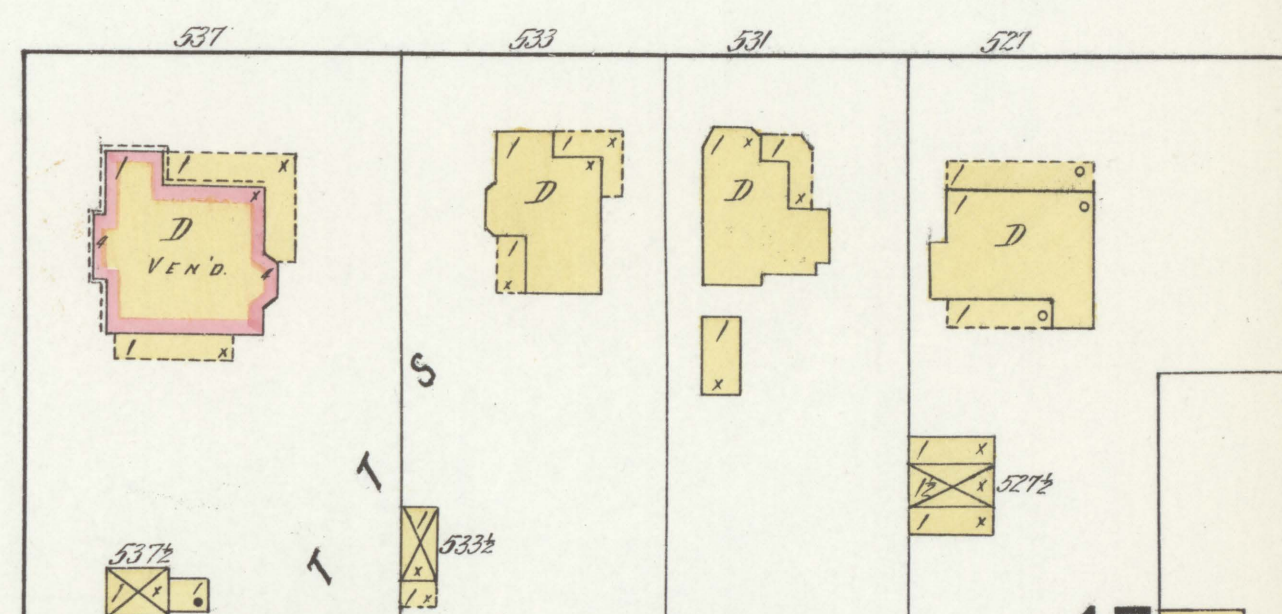
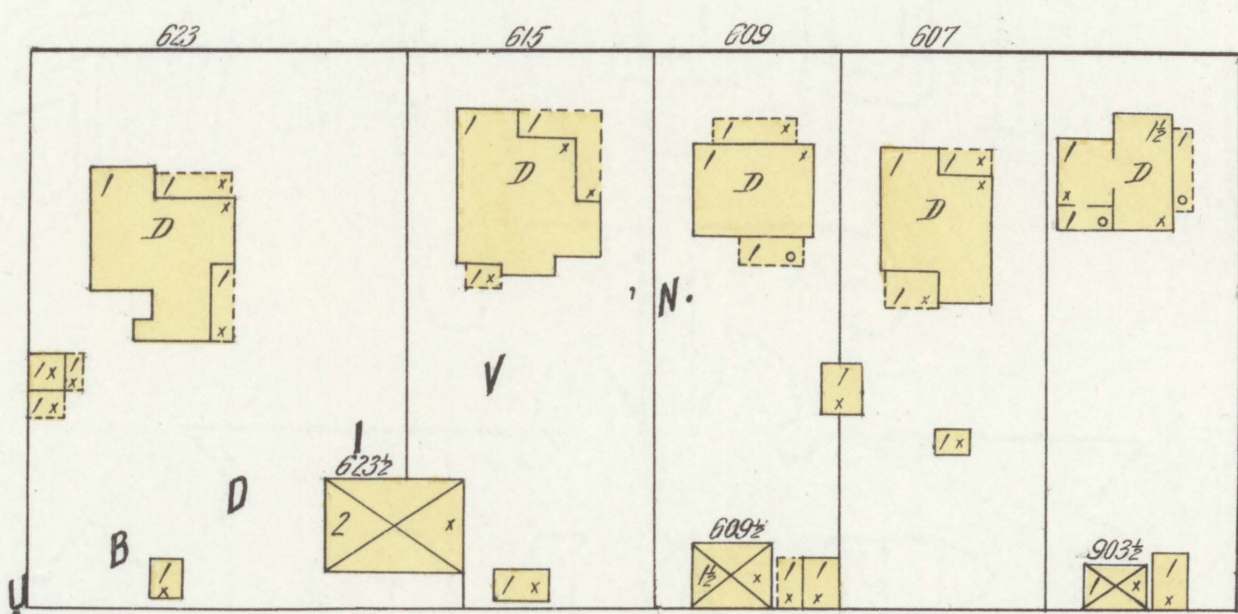
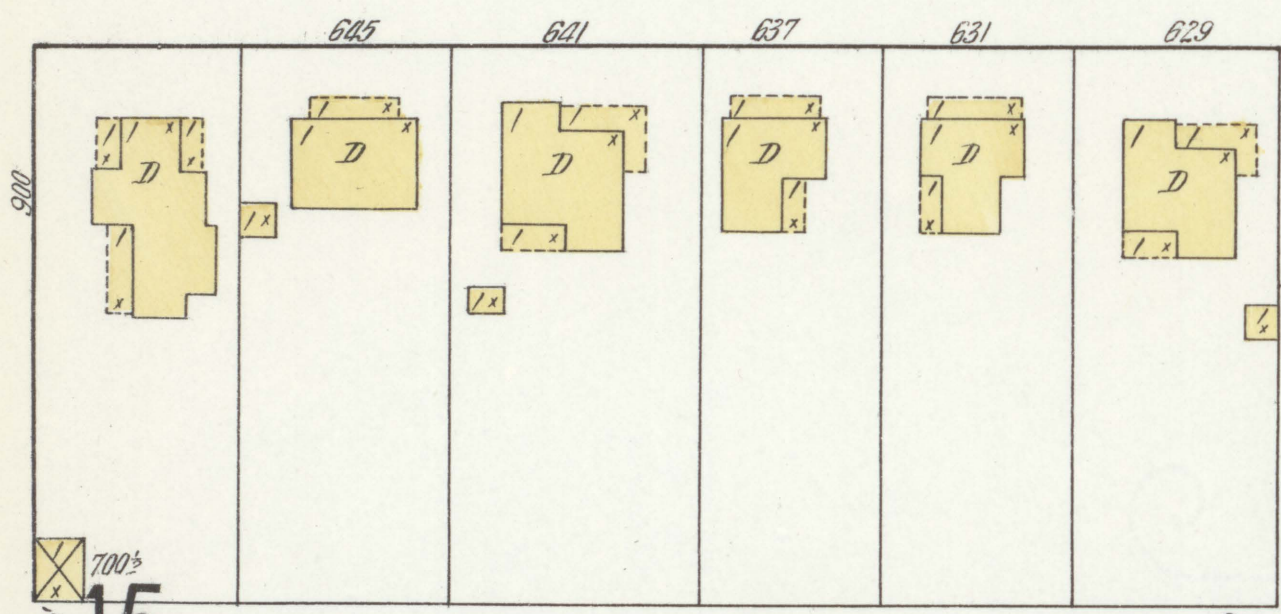

W. OAK AV.

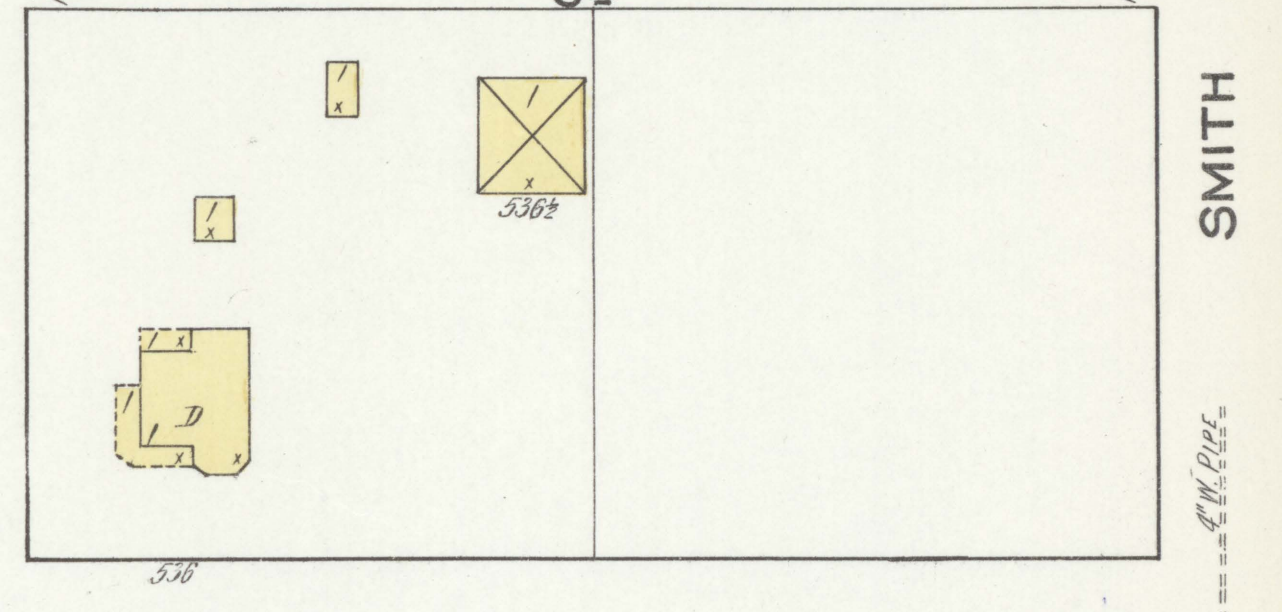
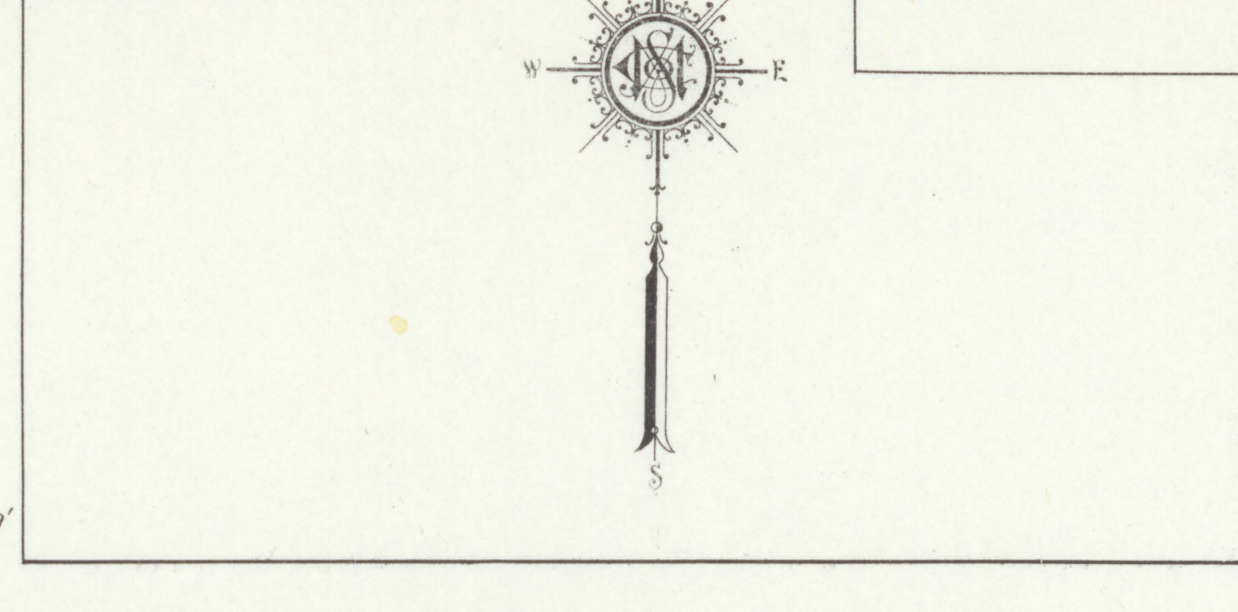
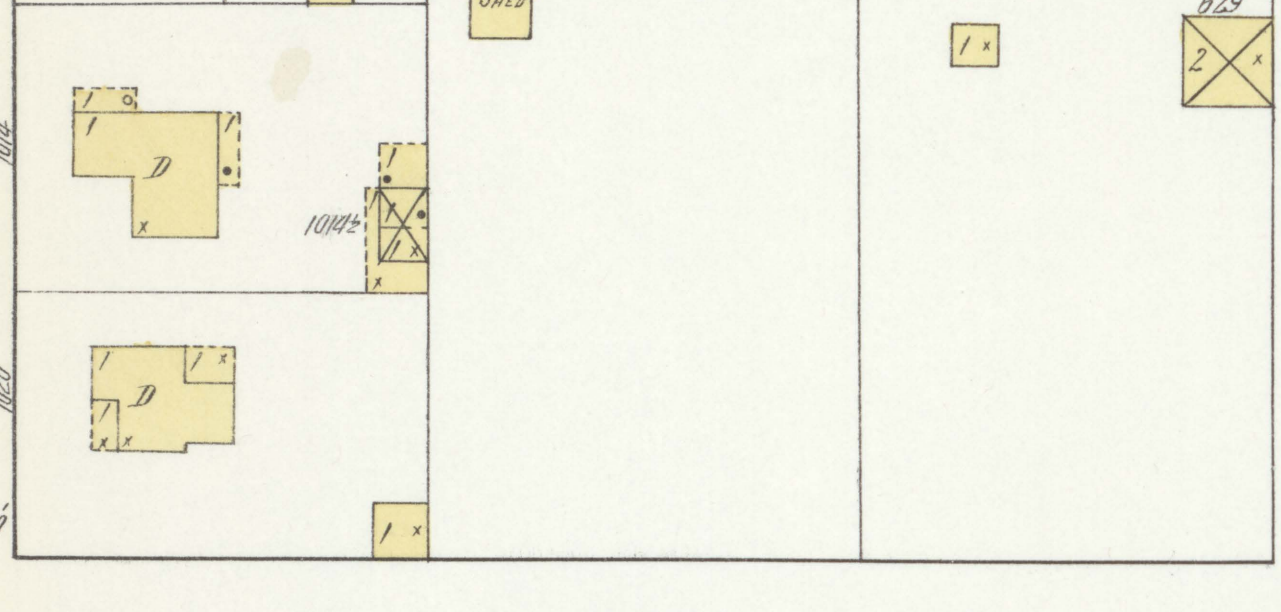
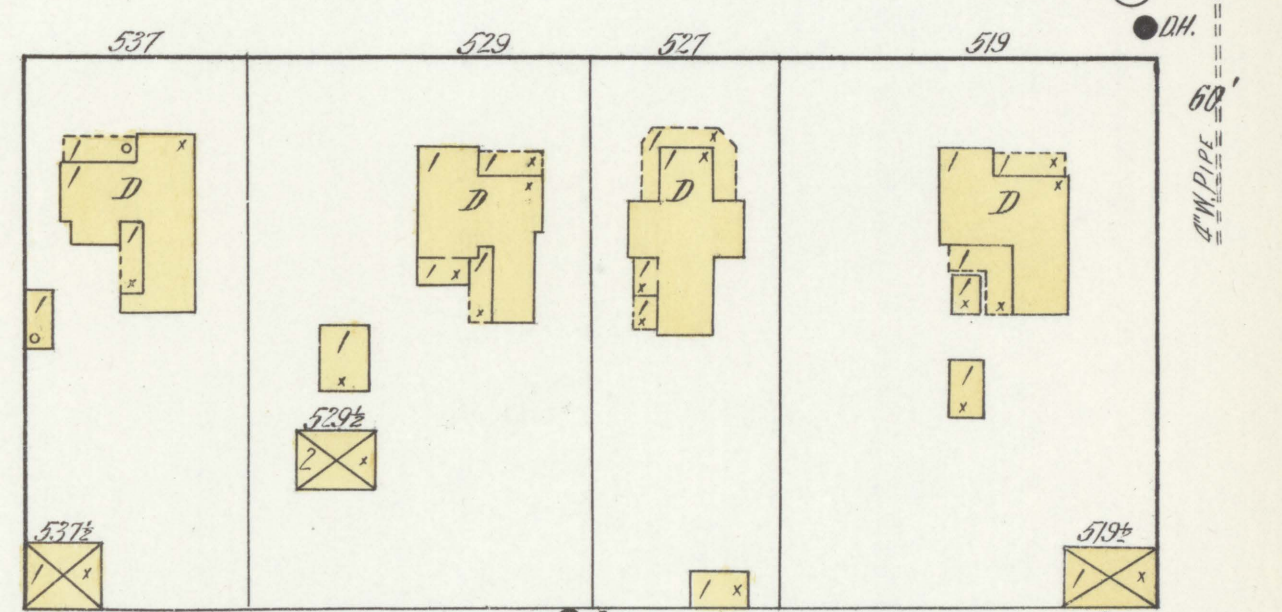
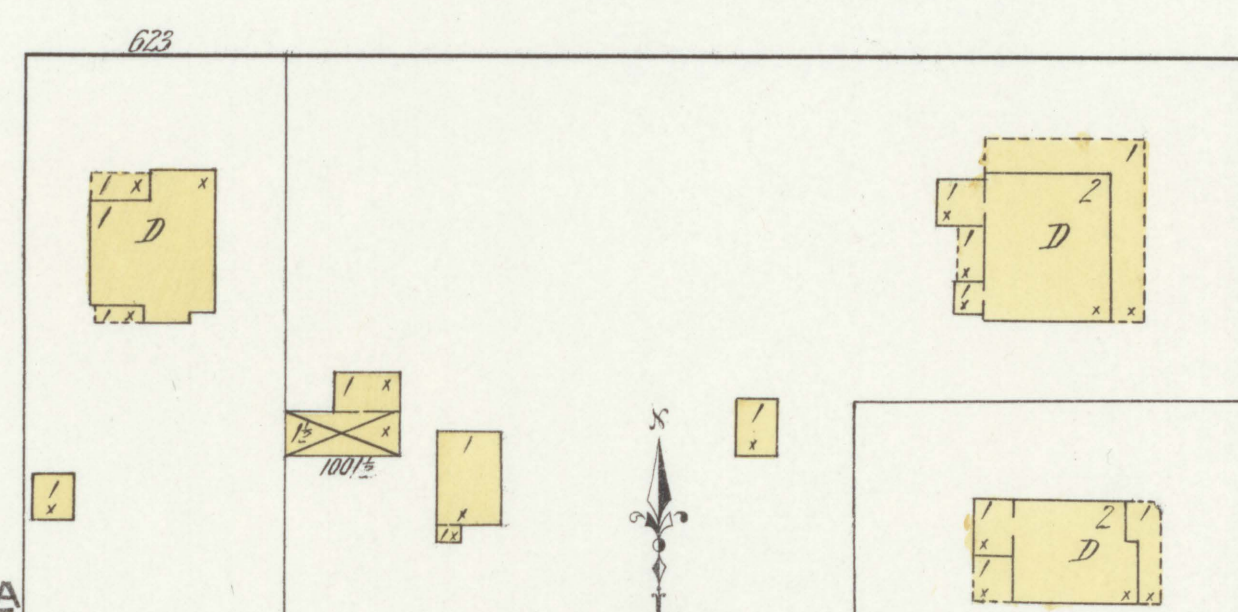
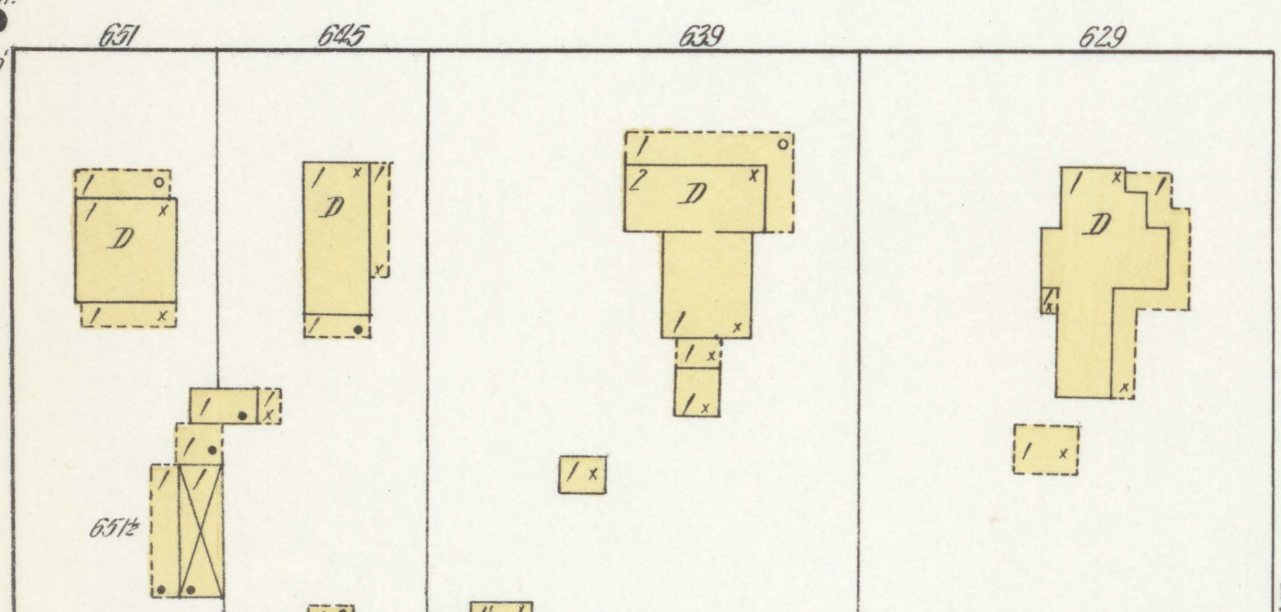

W. CHERRY AV.

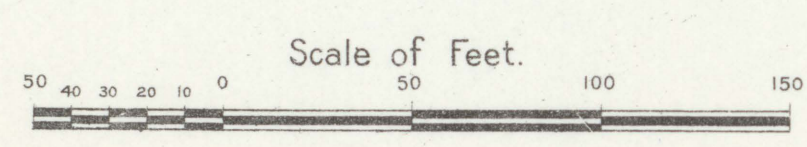
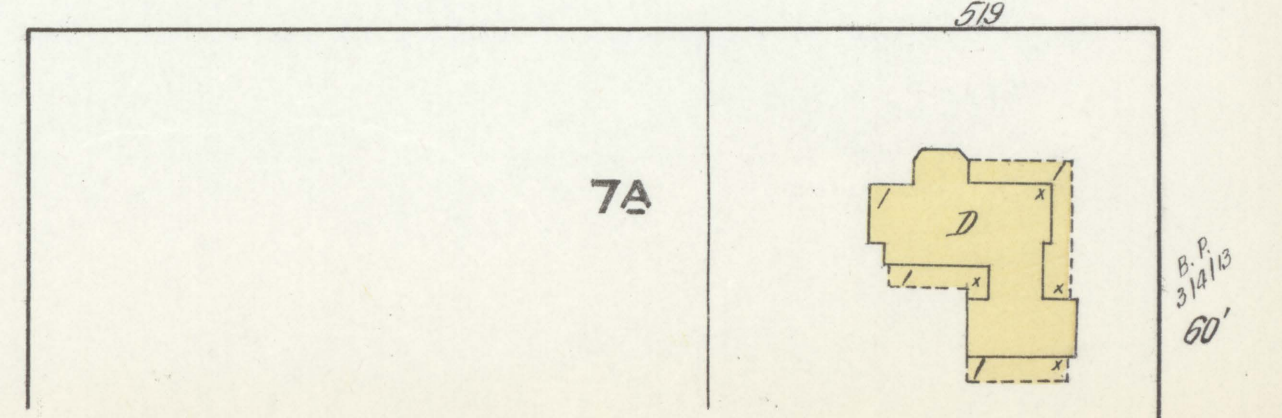
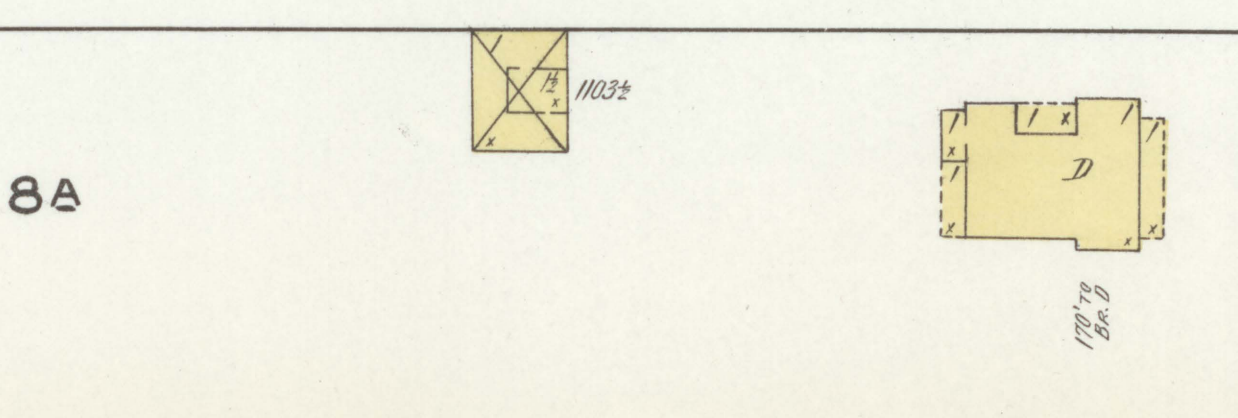
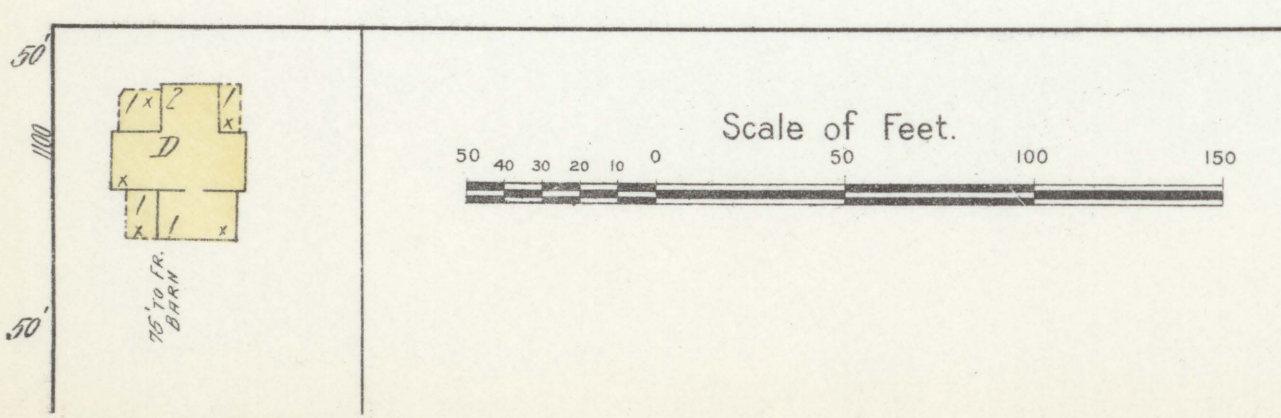

FEB. 1913.  
**JONESBORO**  
 ARK.

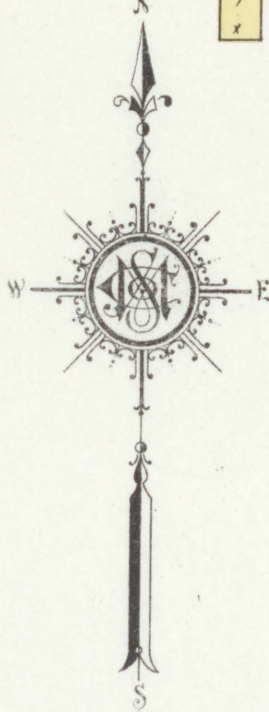



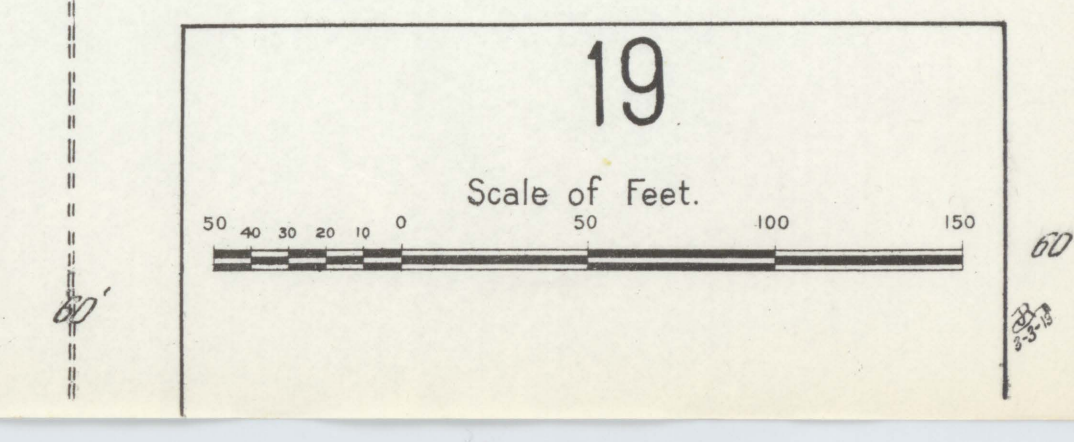
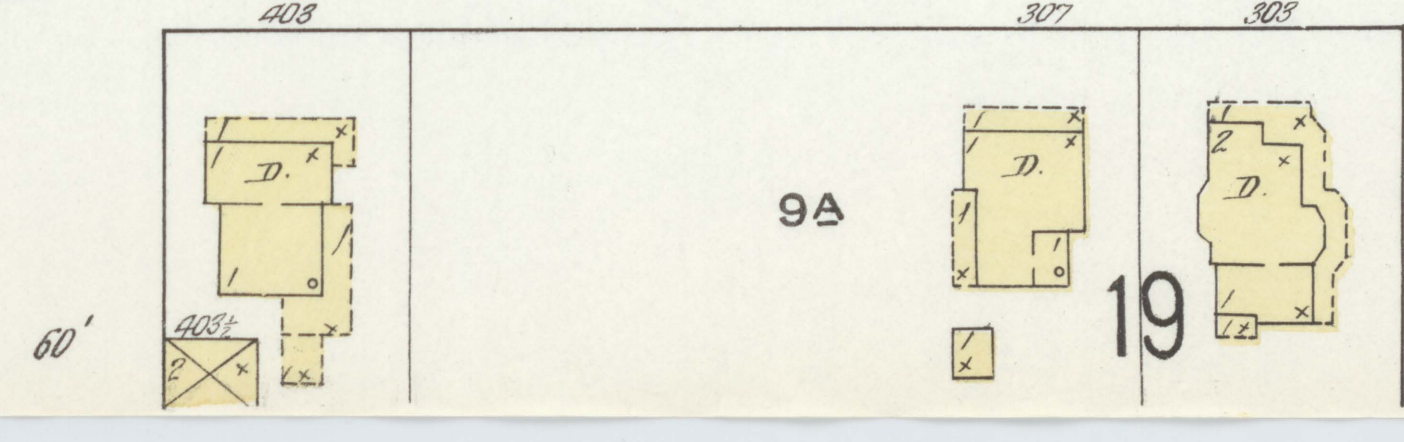
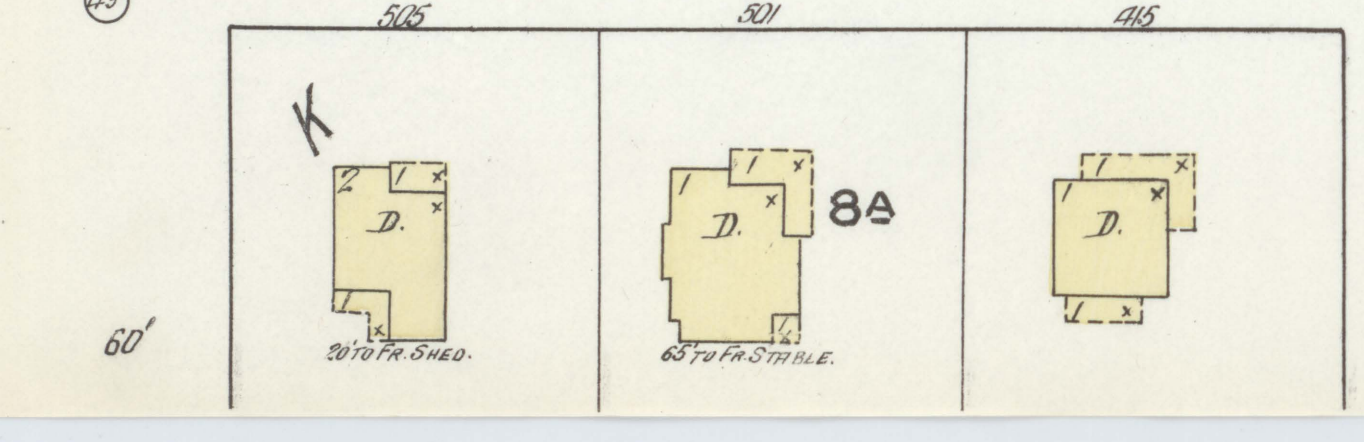
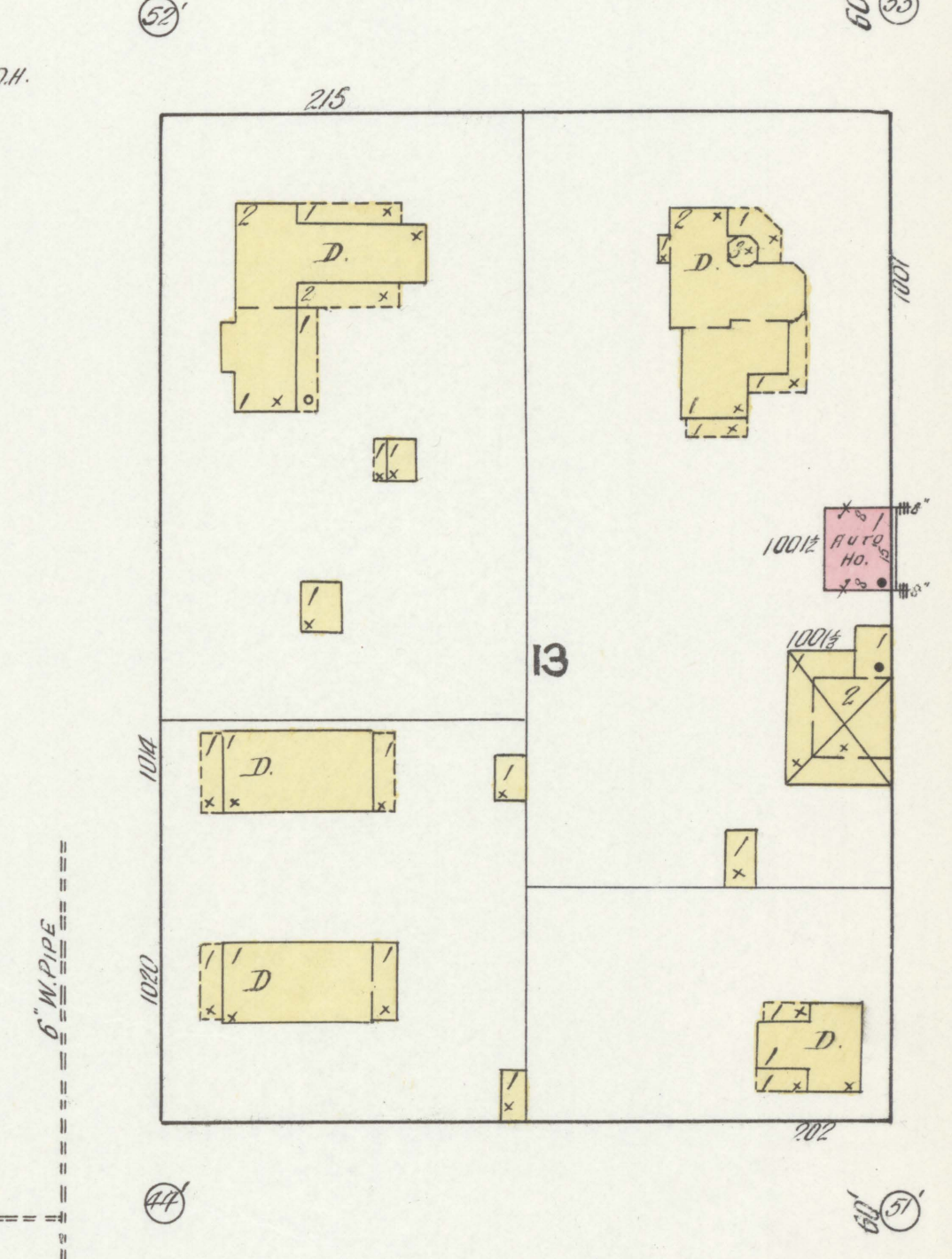
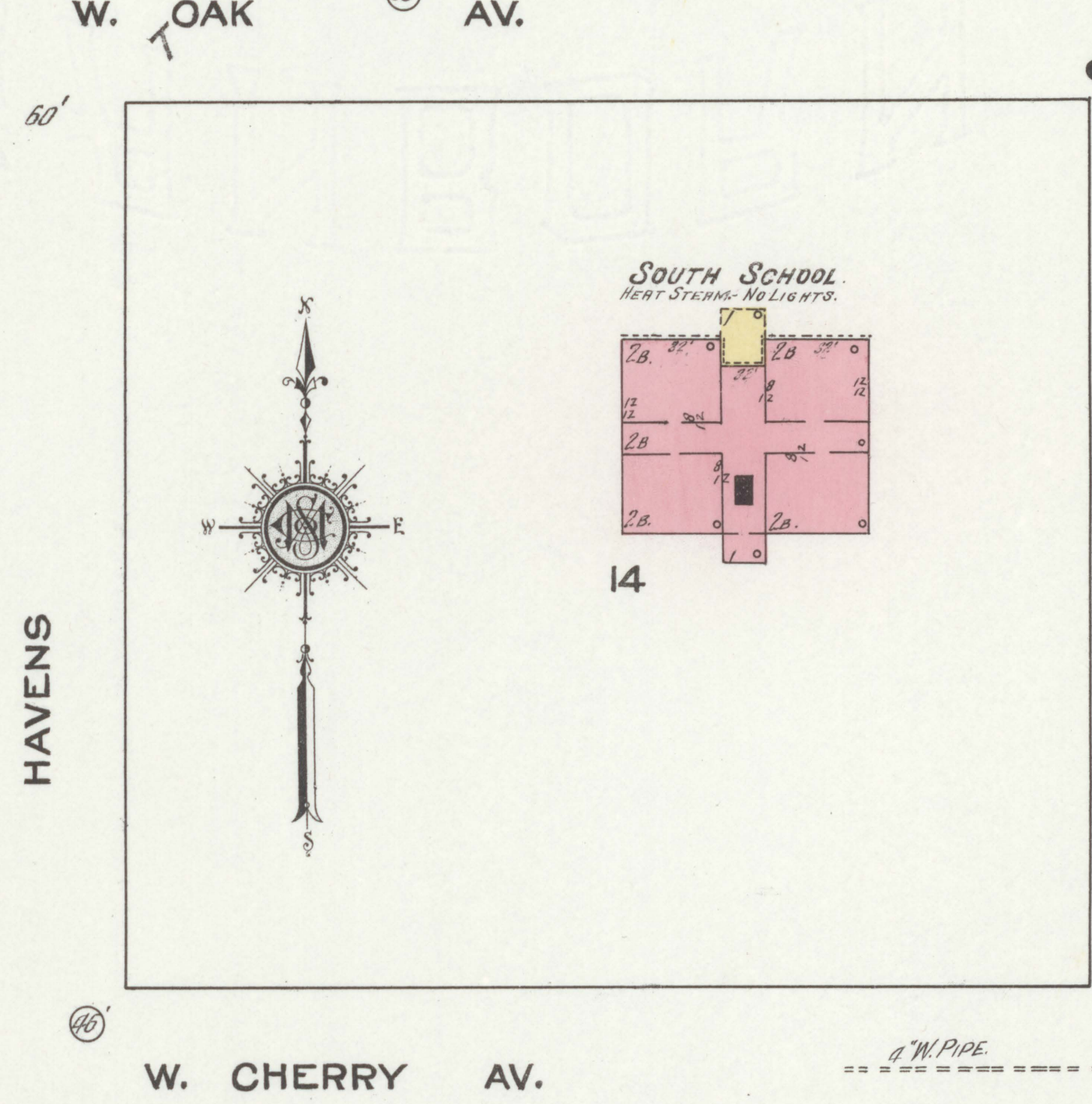
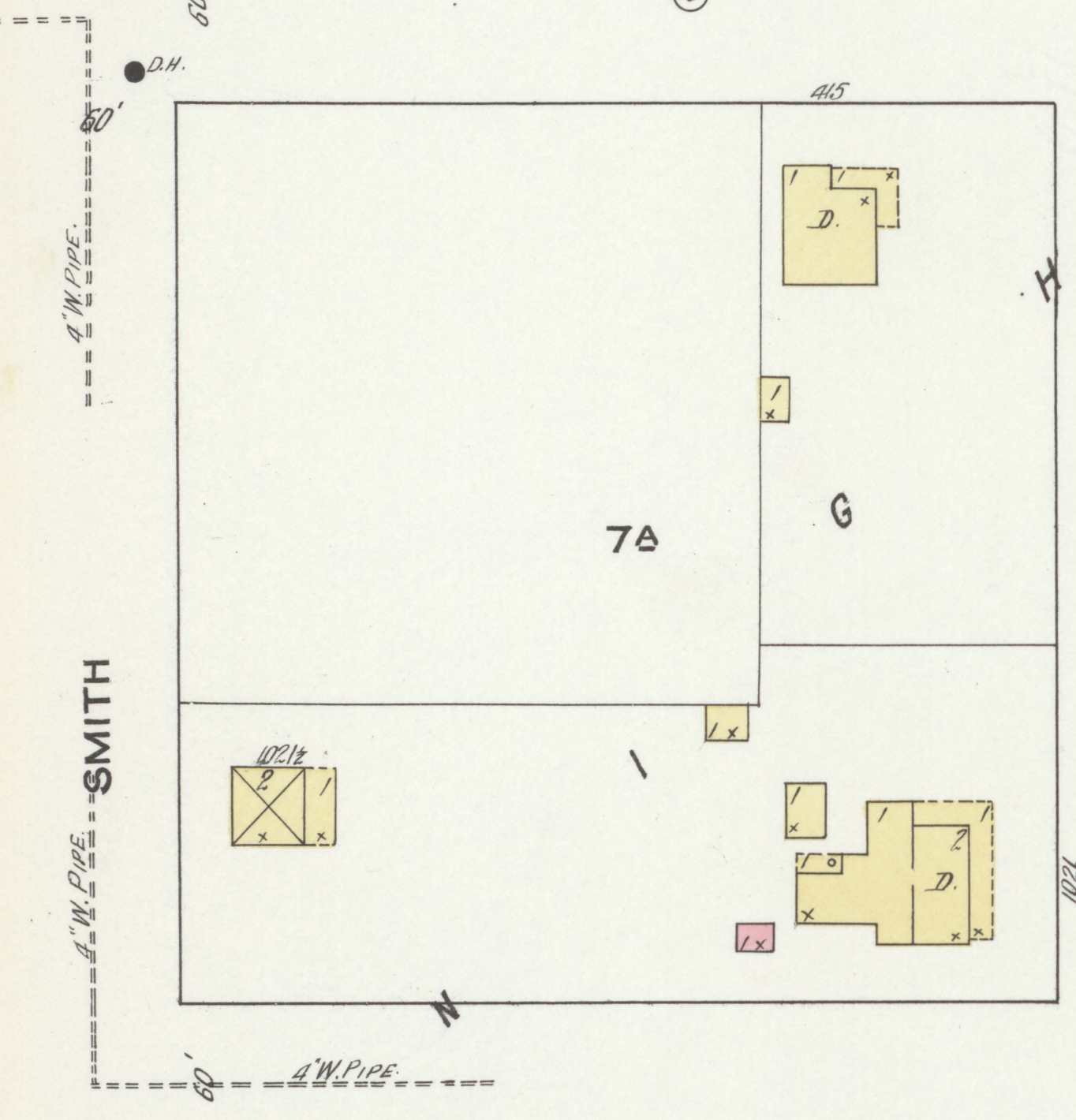
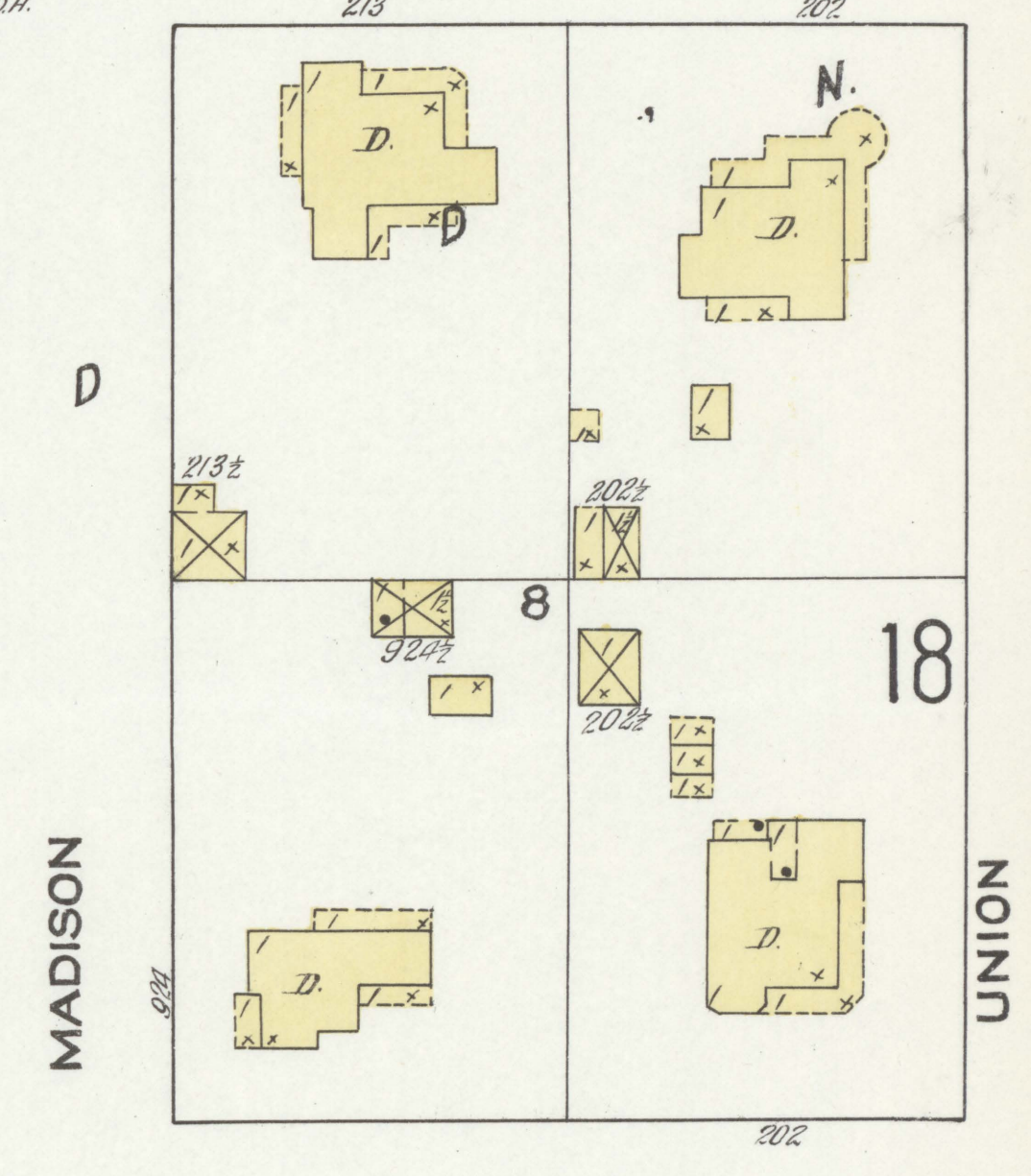
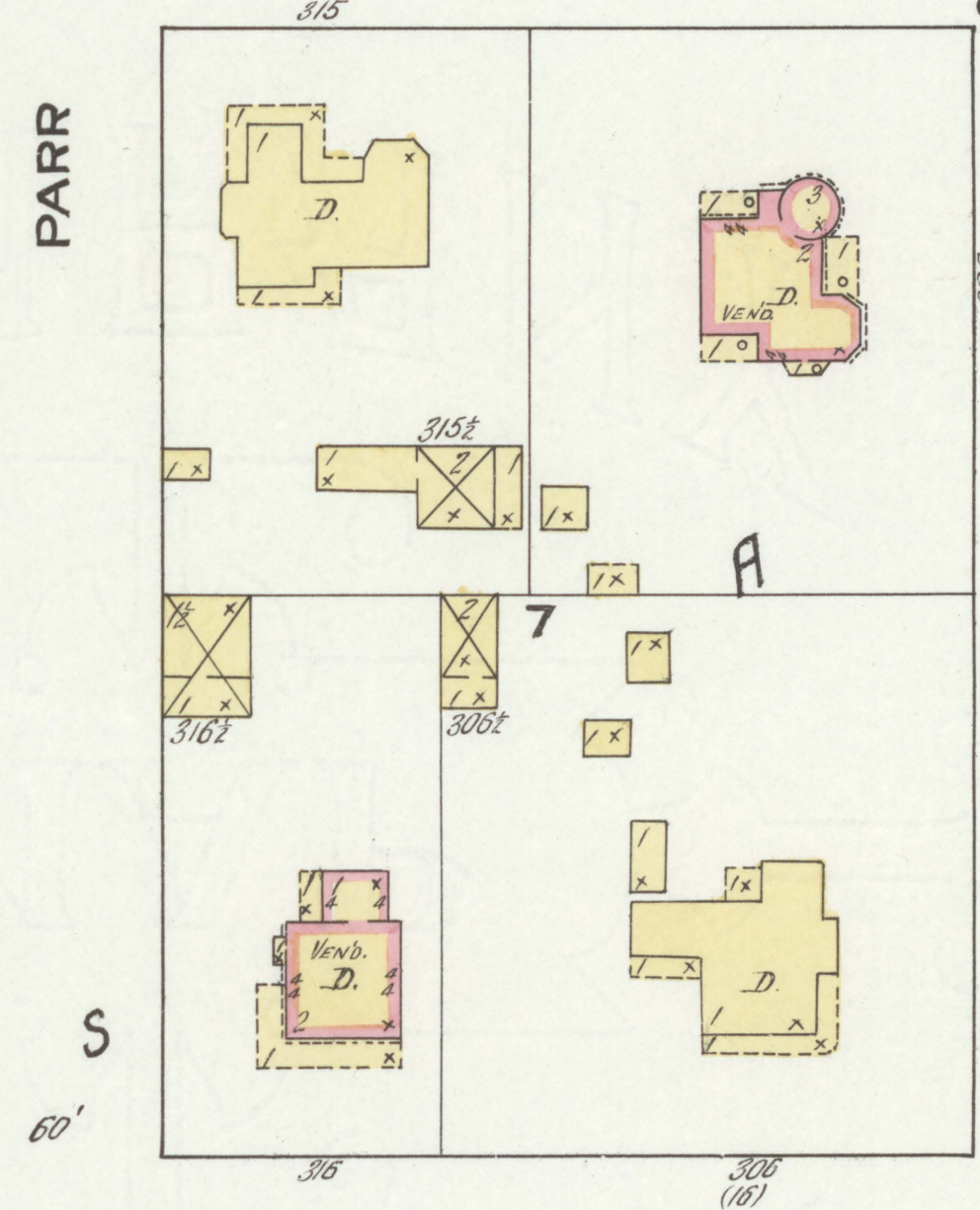
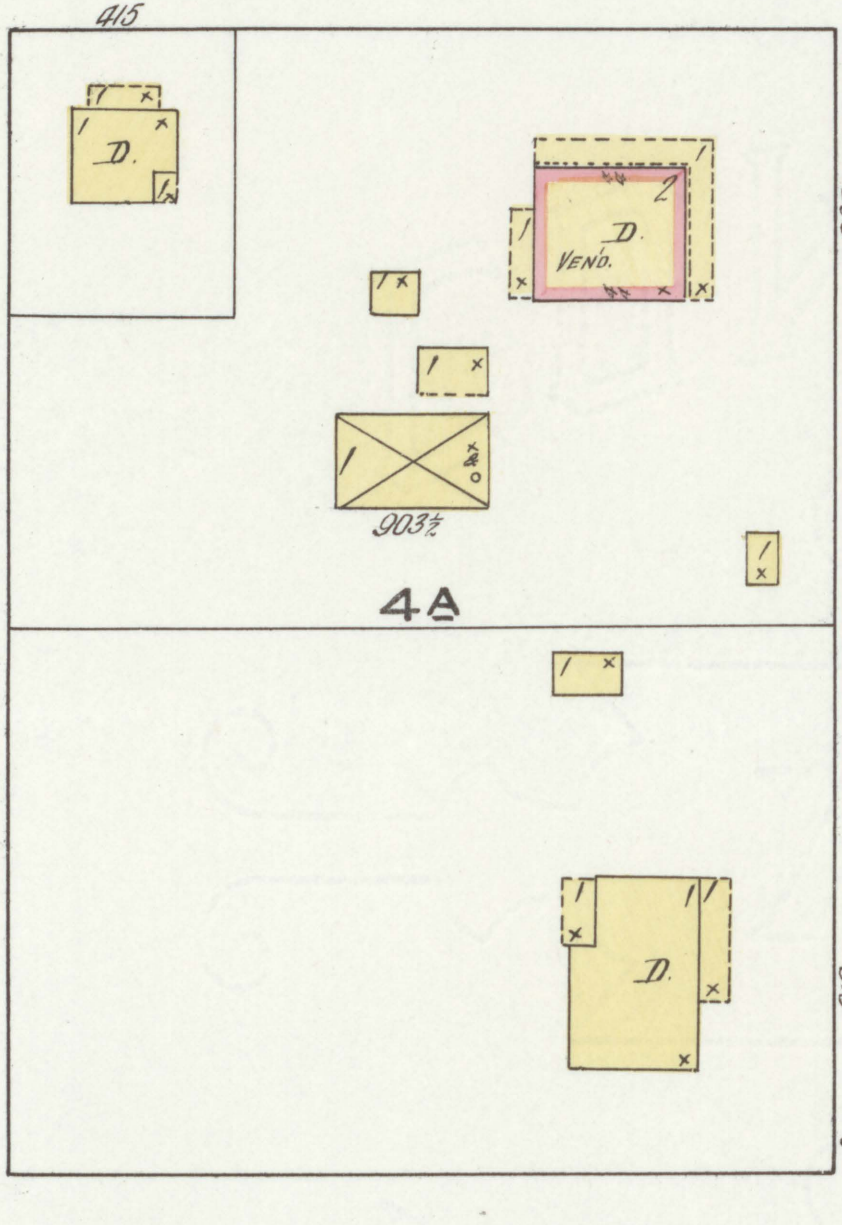
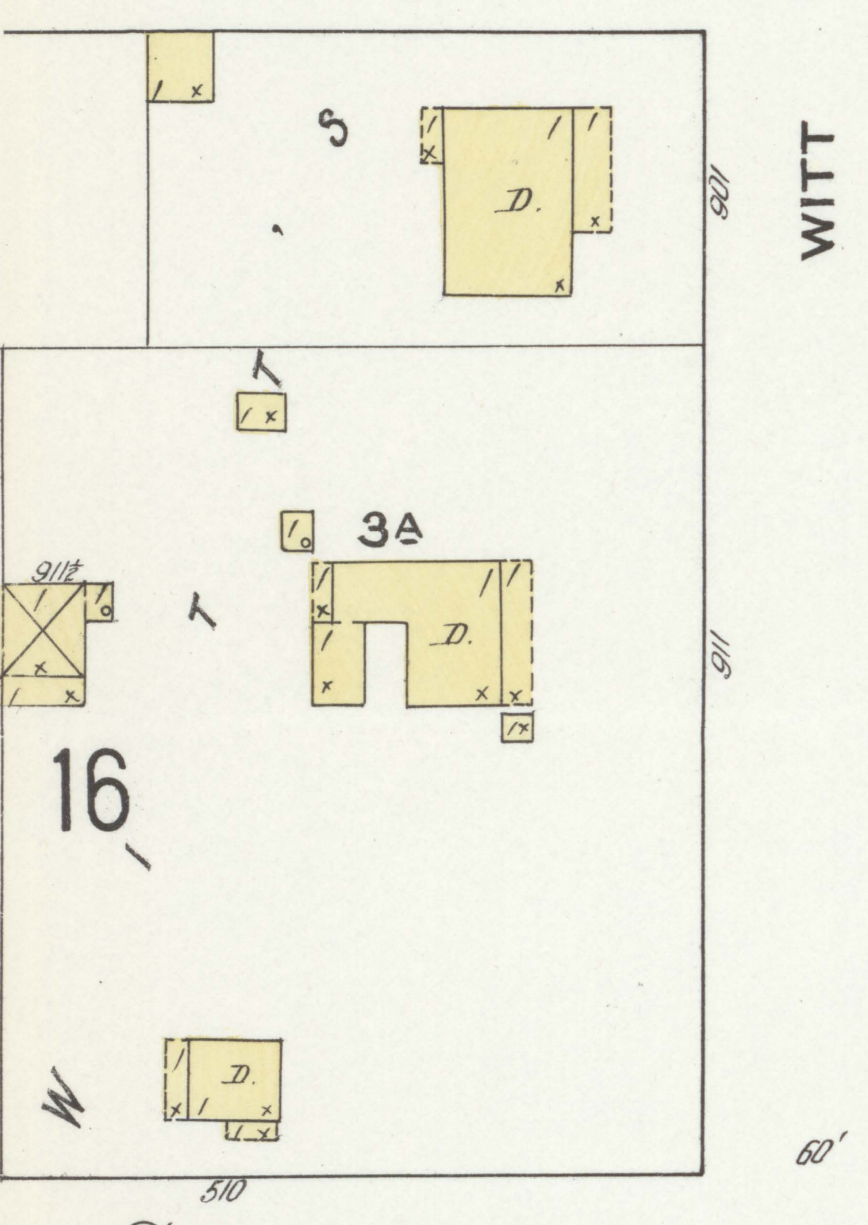
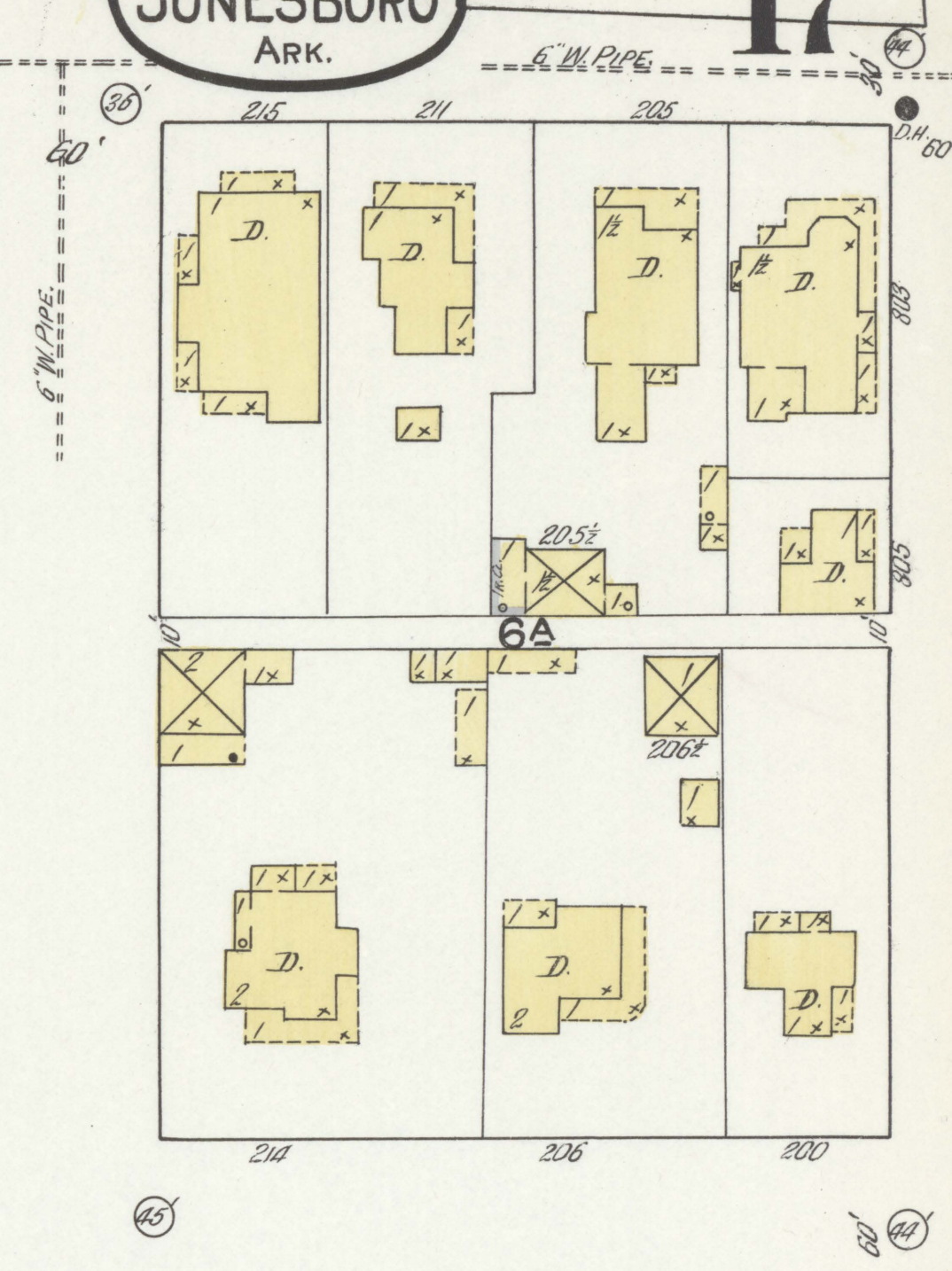
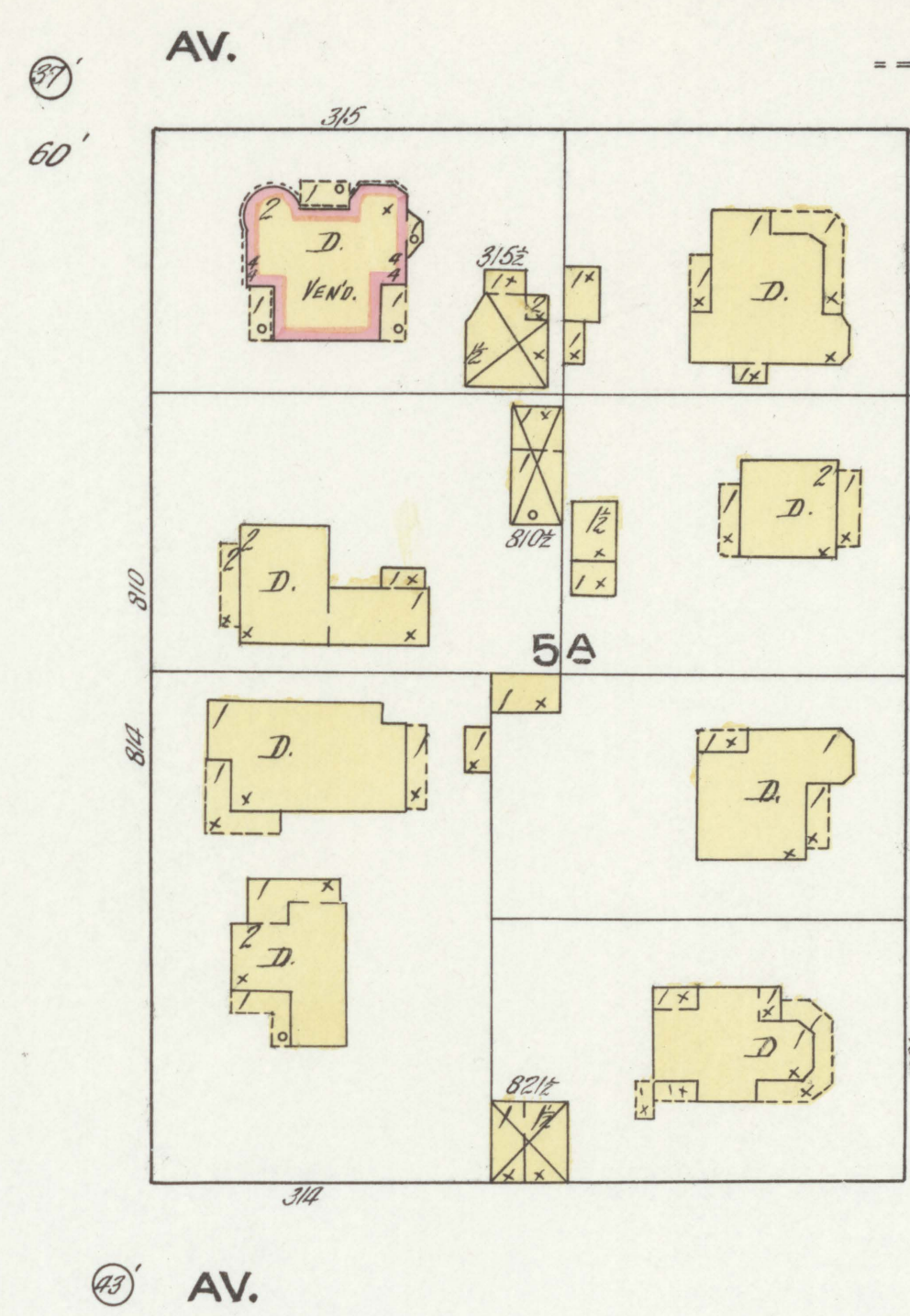
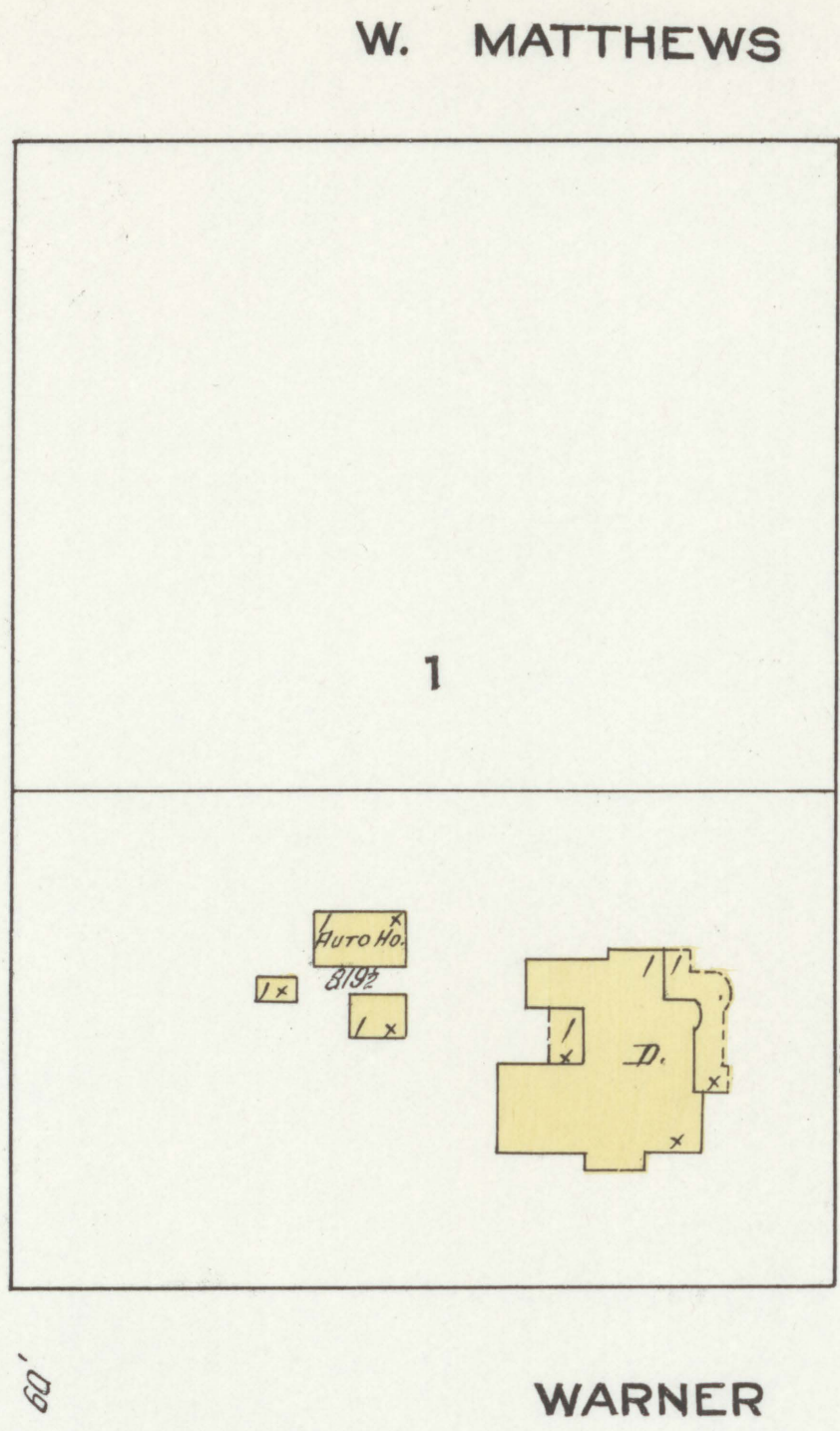
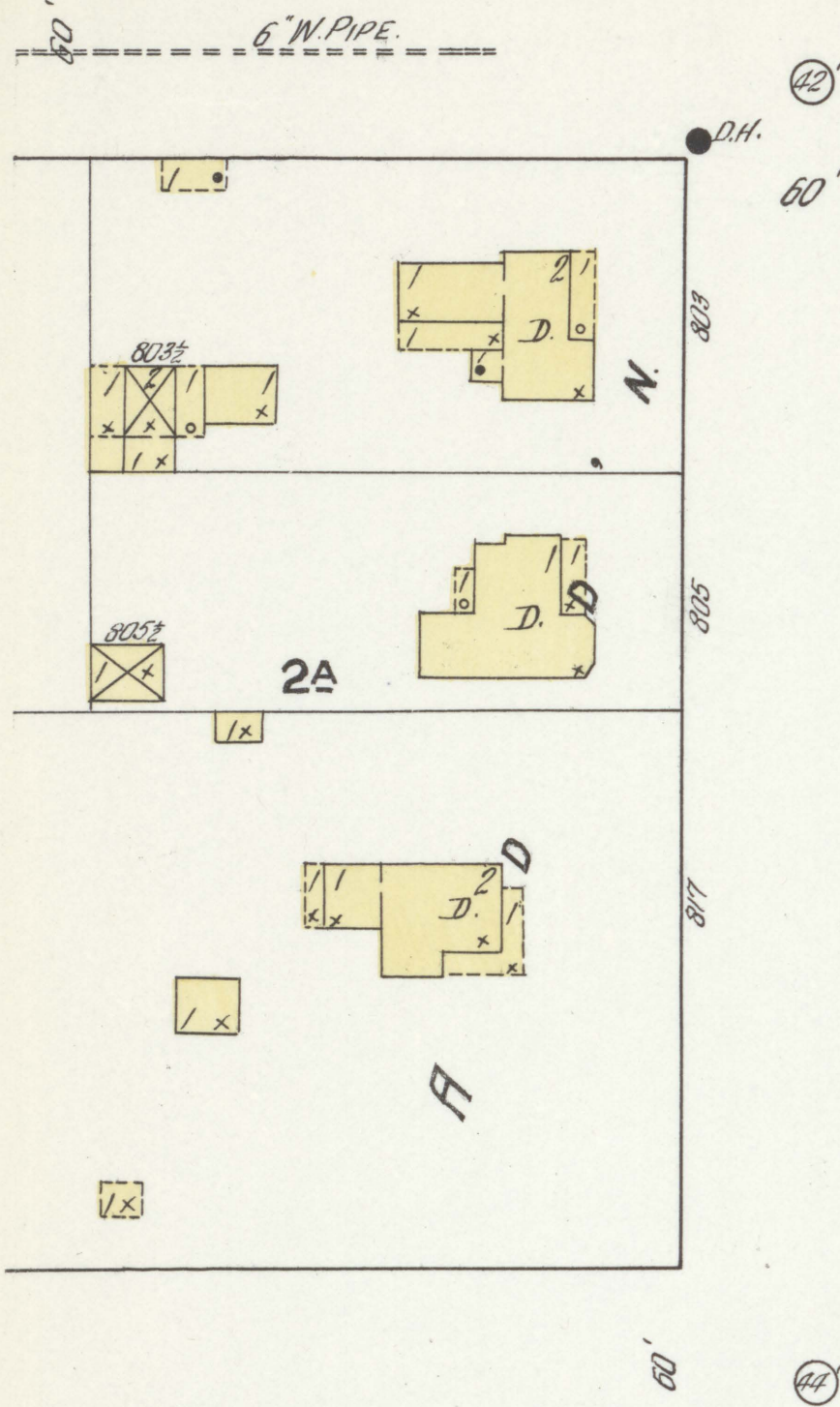

W. MATTHEWS AV.

E. MATTHEWS AV.

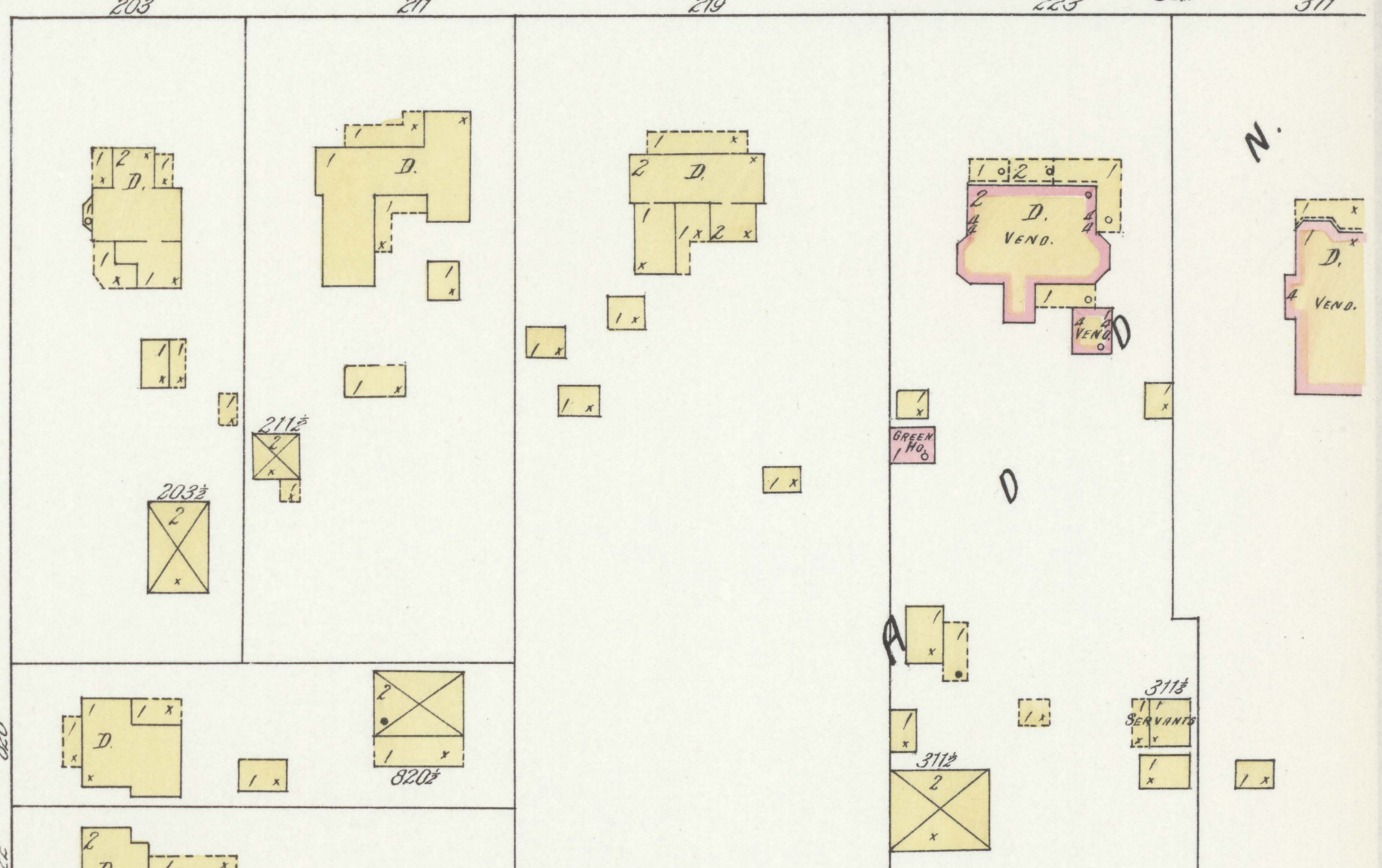
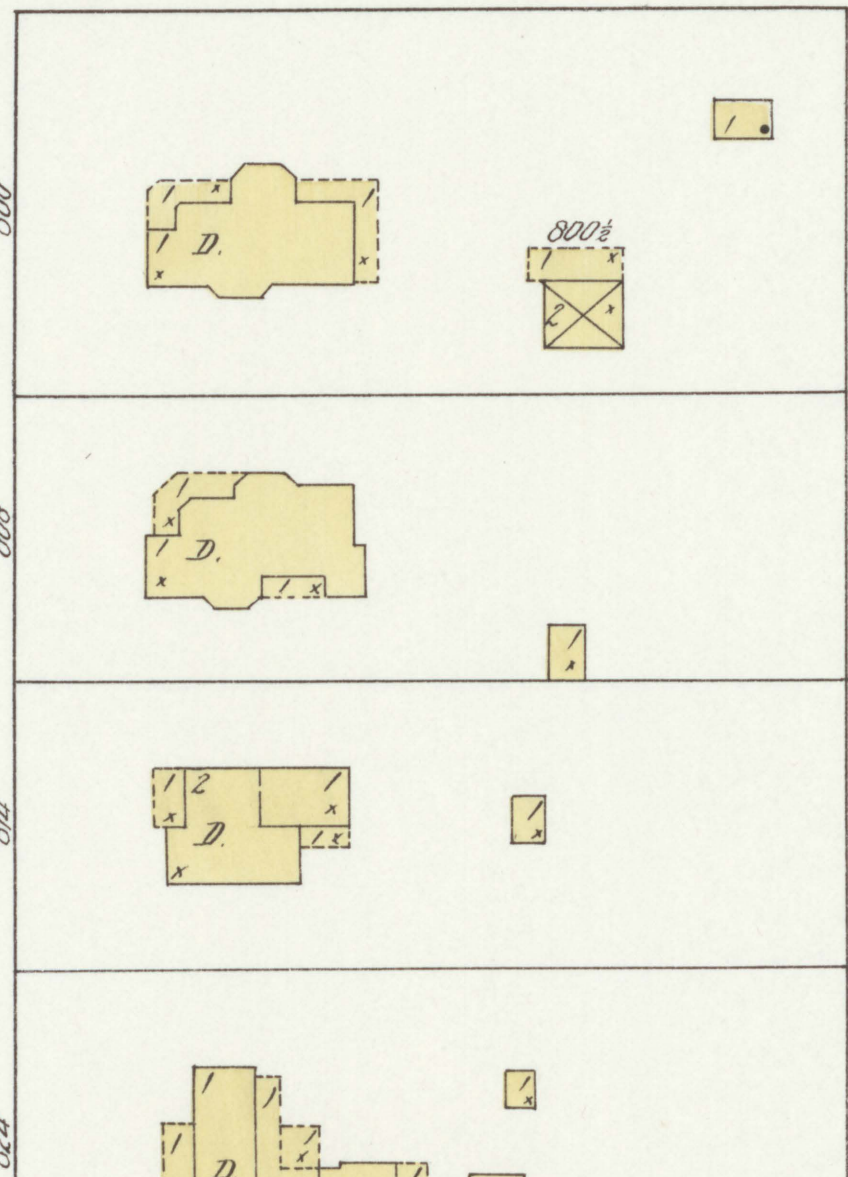
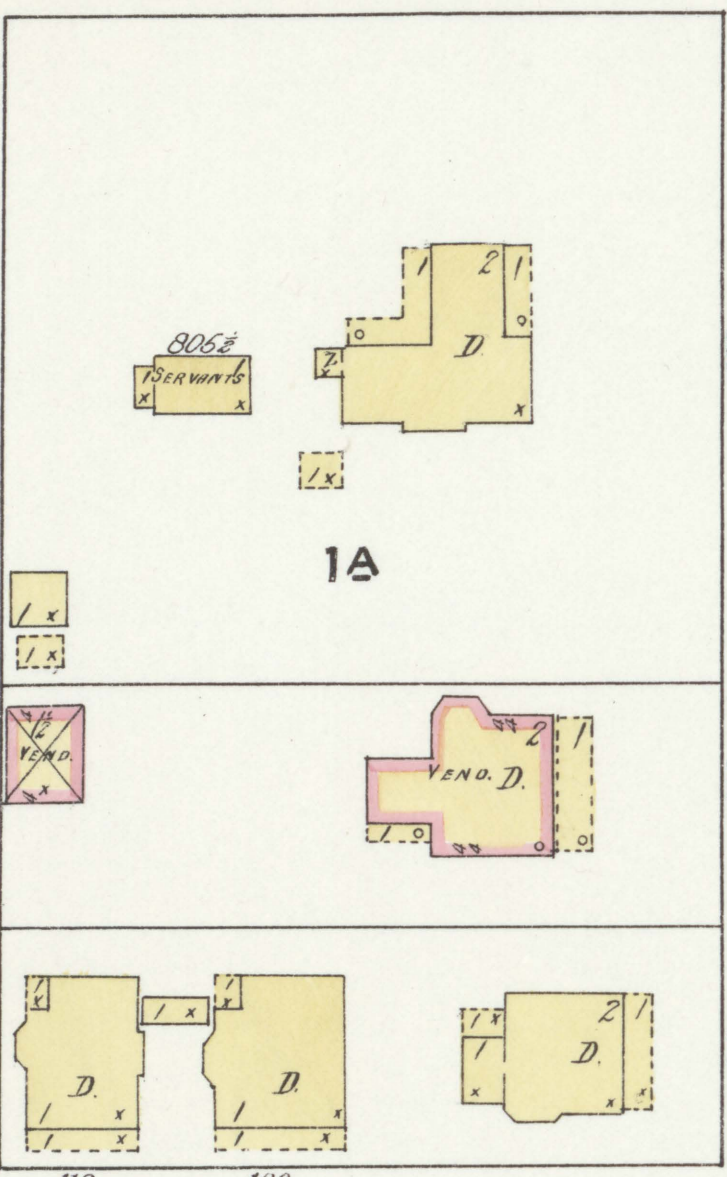

WARNER AV.

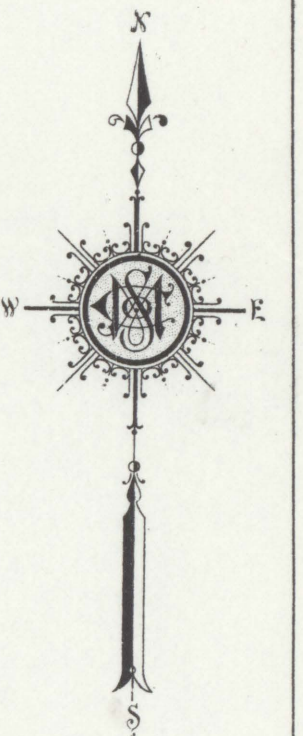
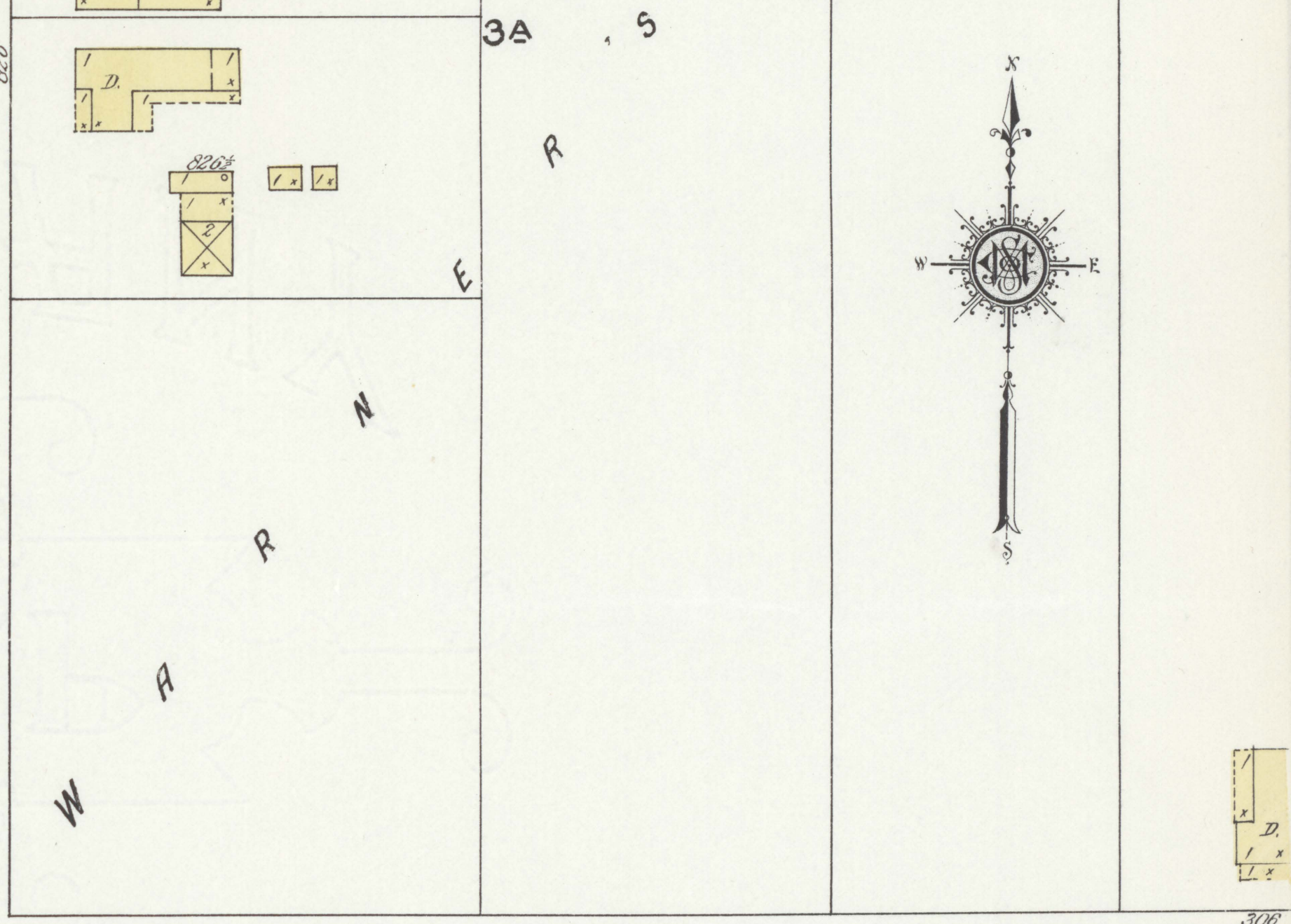
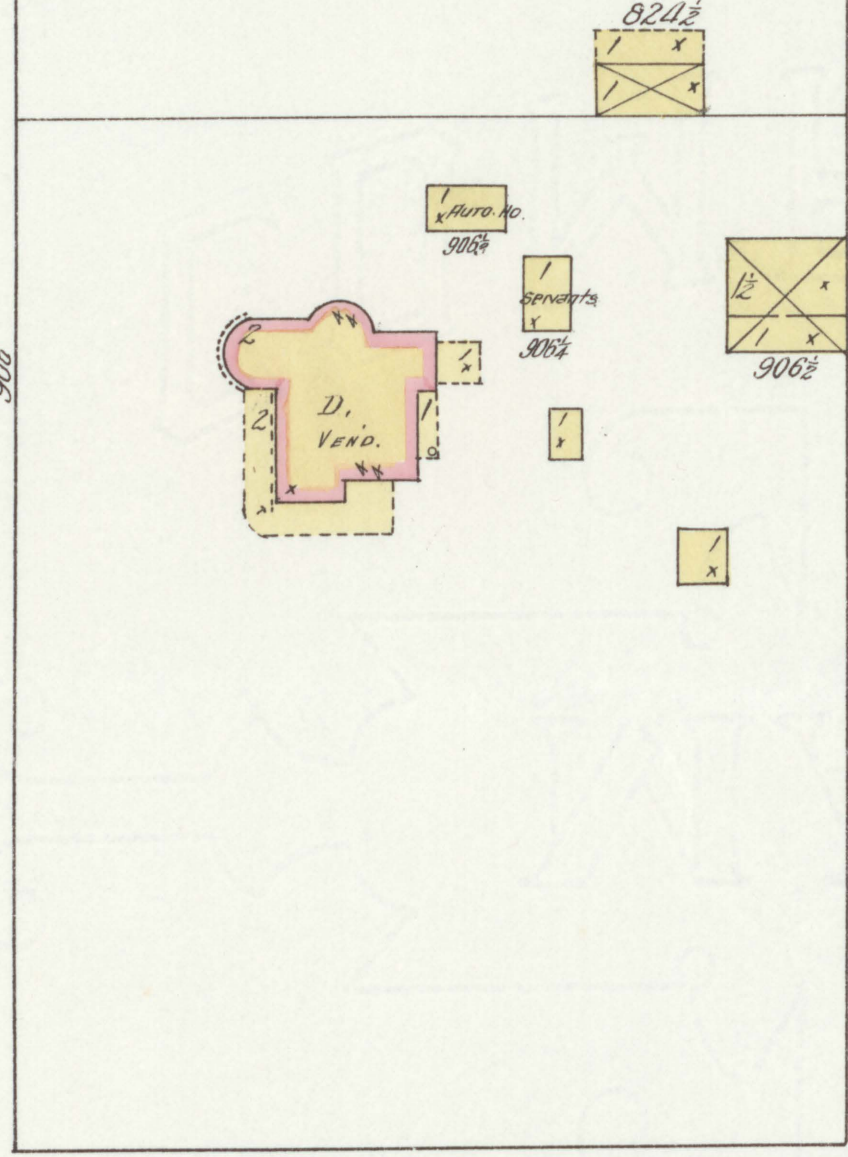
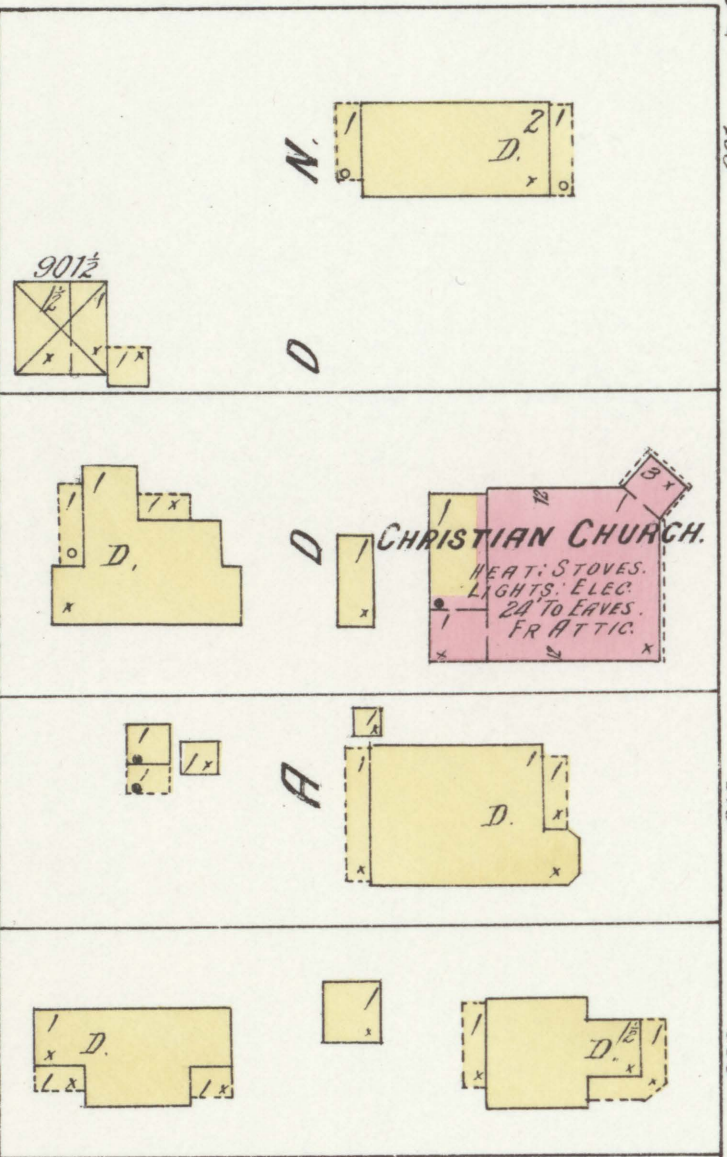

W. OAK AV.

E. OAK AV.

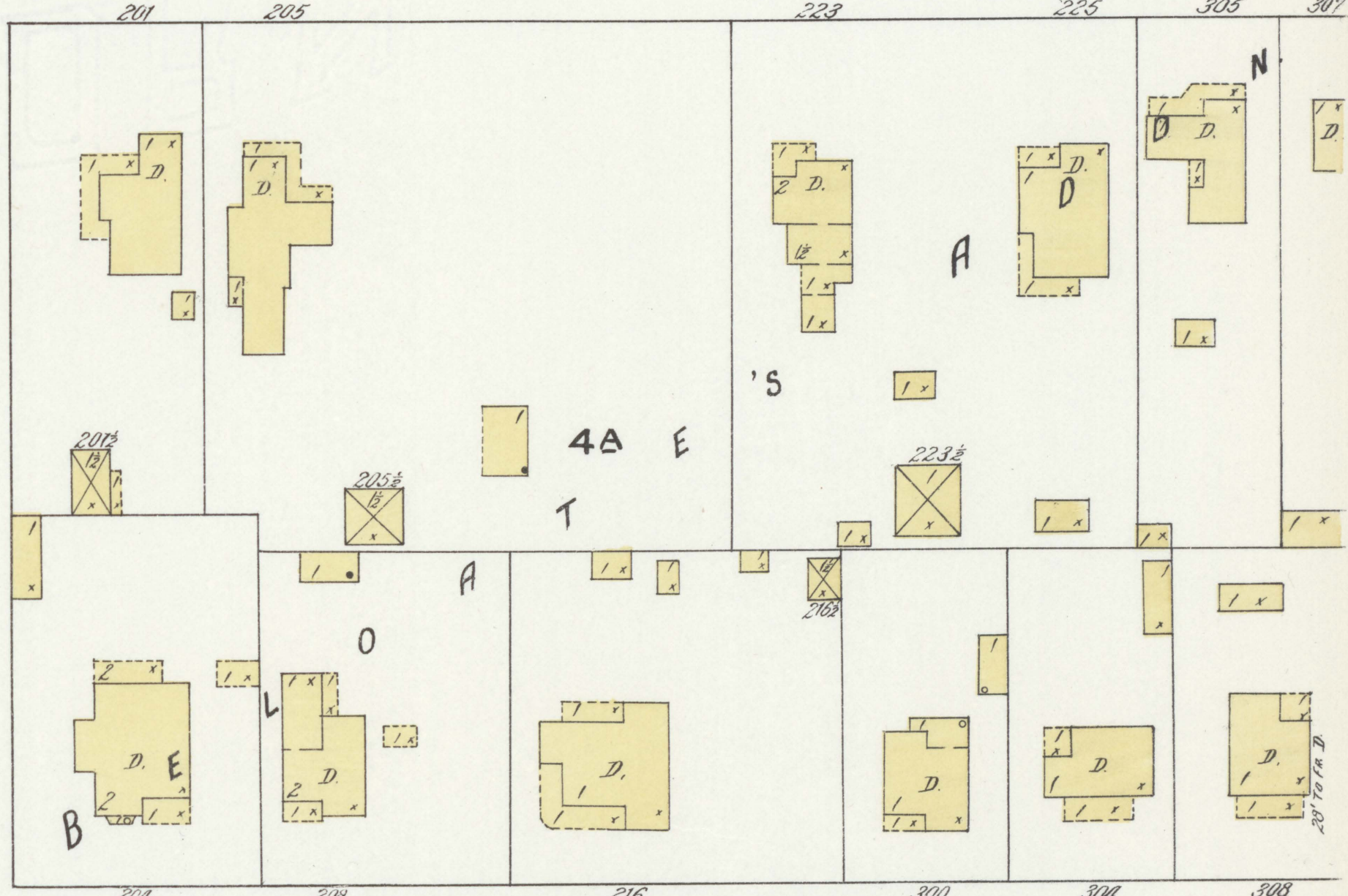
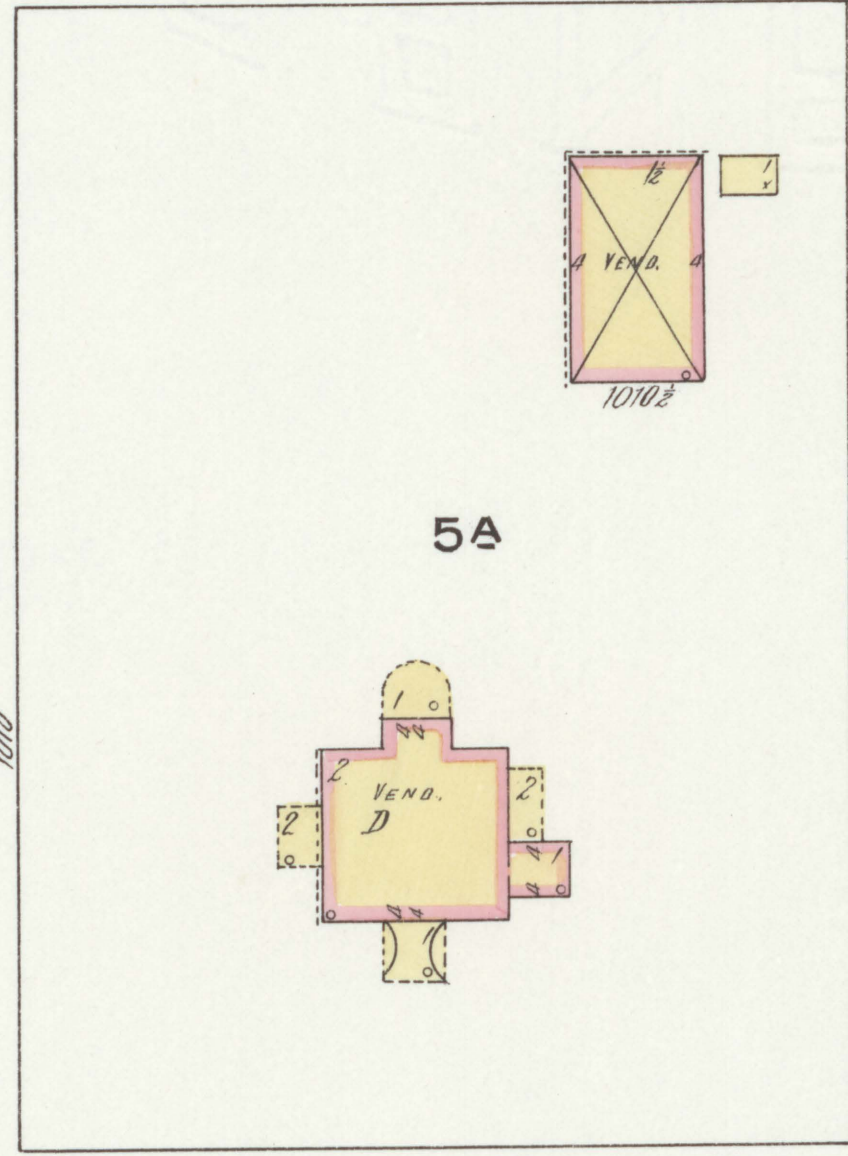
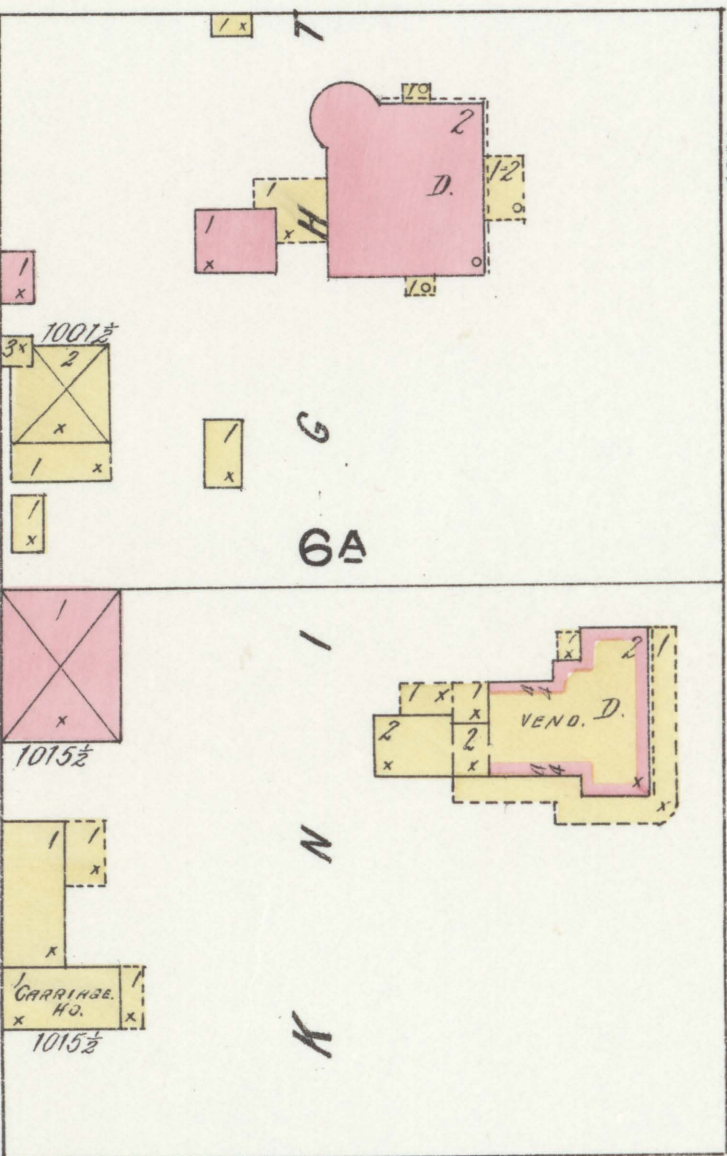

W. CHERRY AV.

E. CHERRY AV.

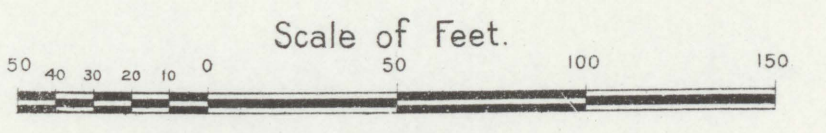
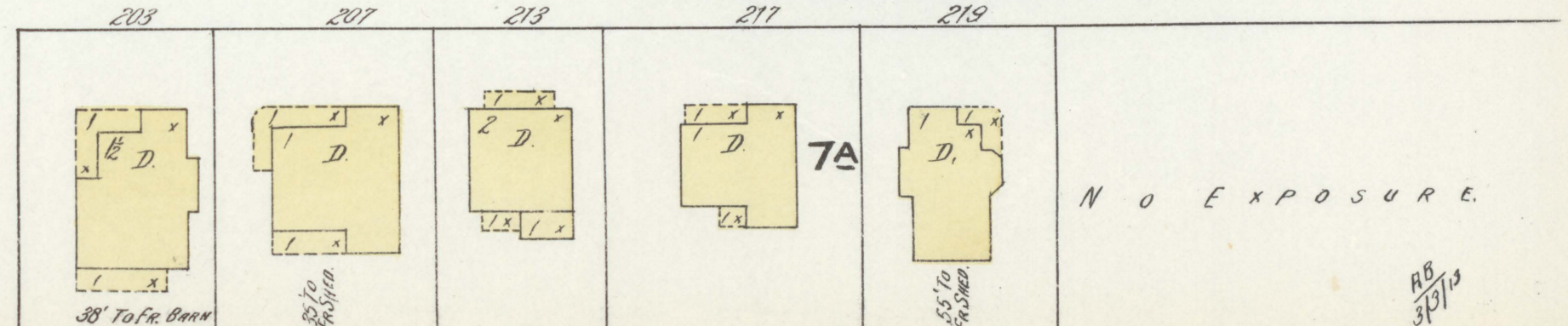
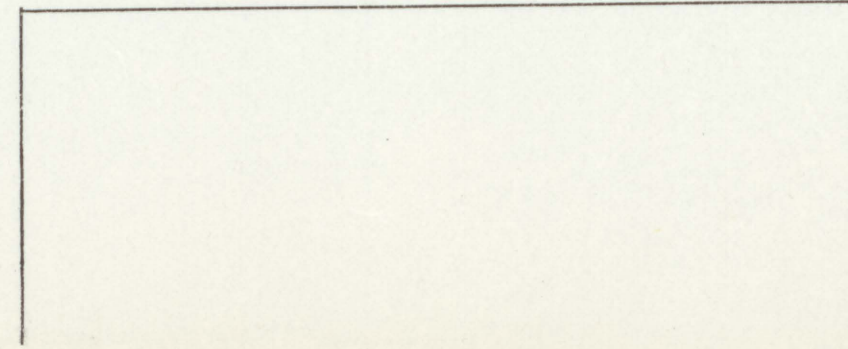
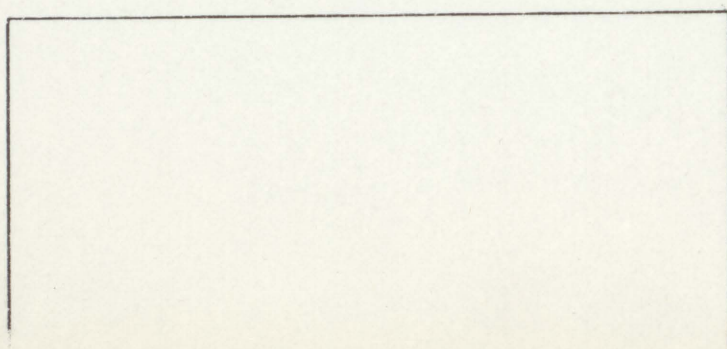

6

3

7

19

1015 1/2

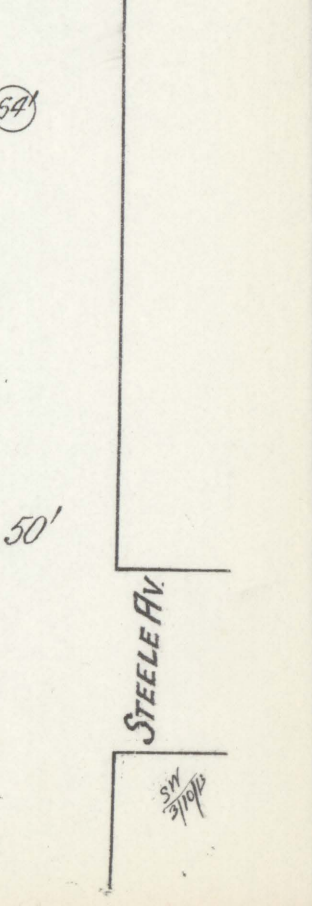
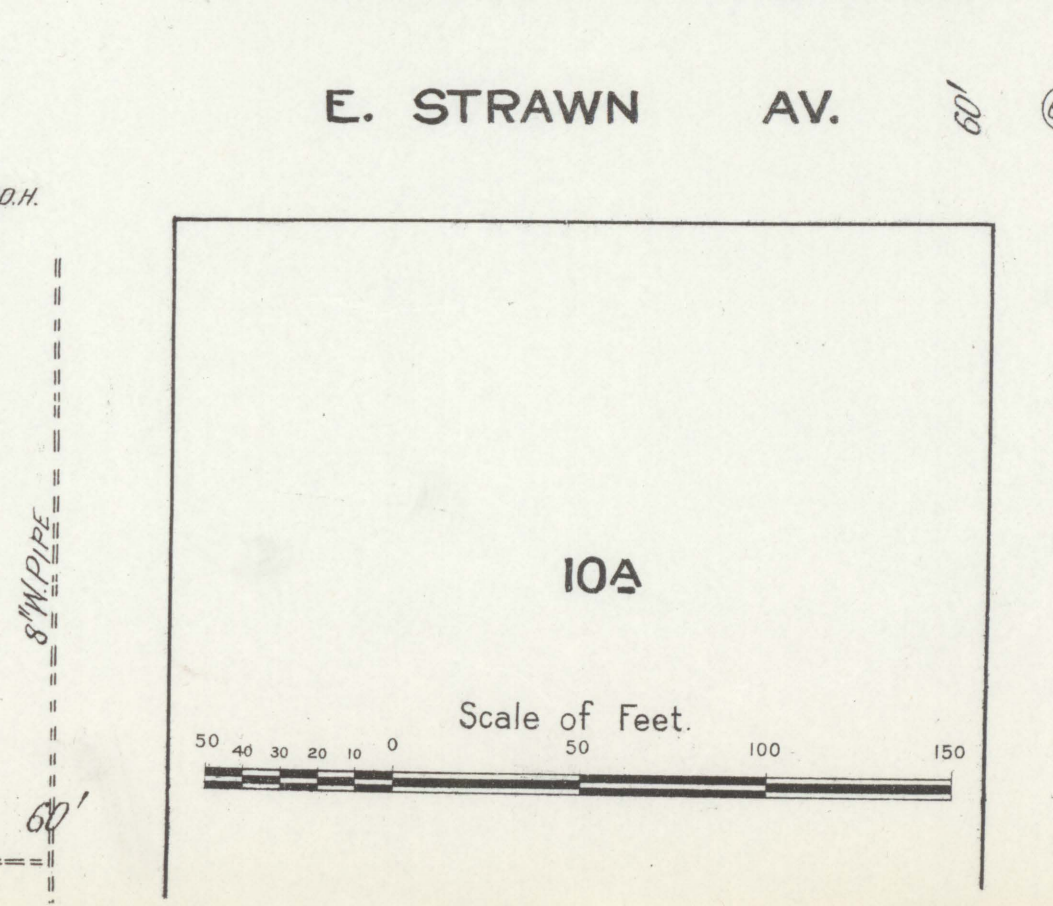
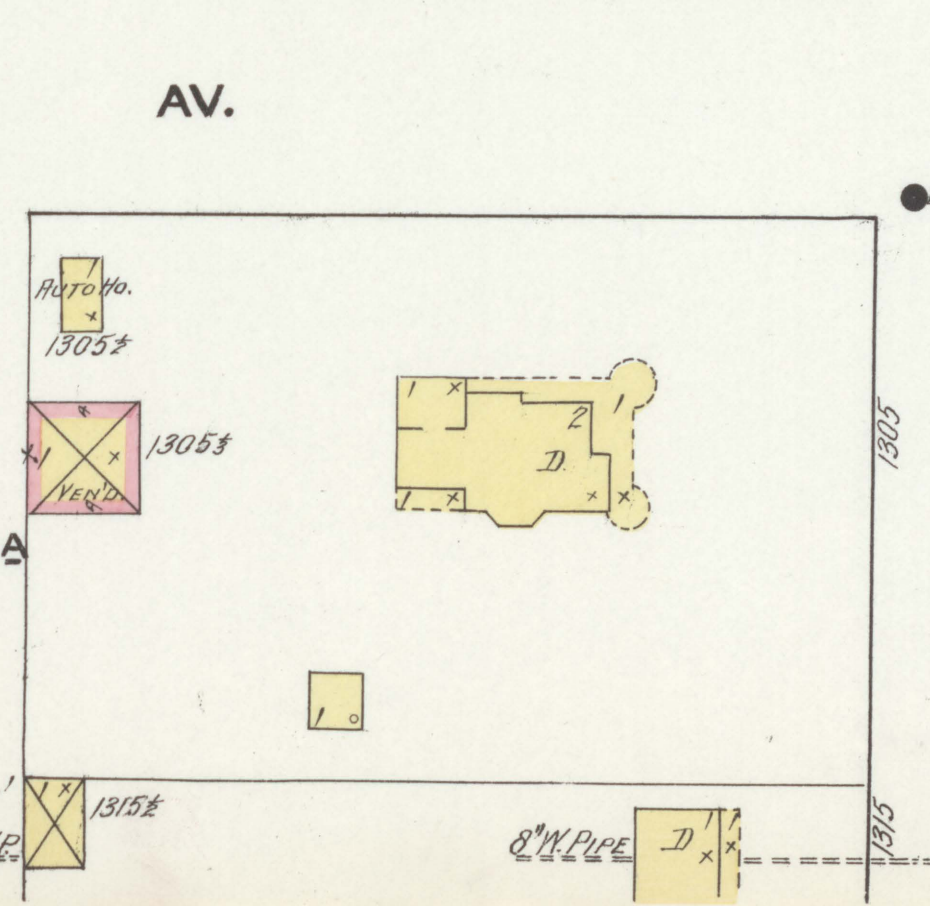
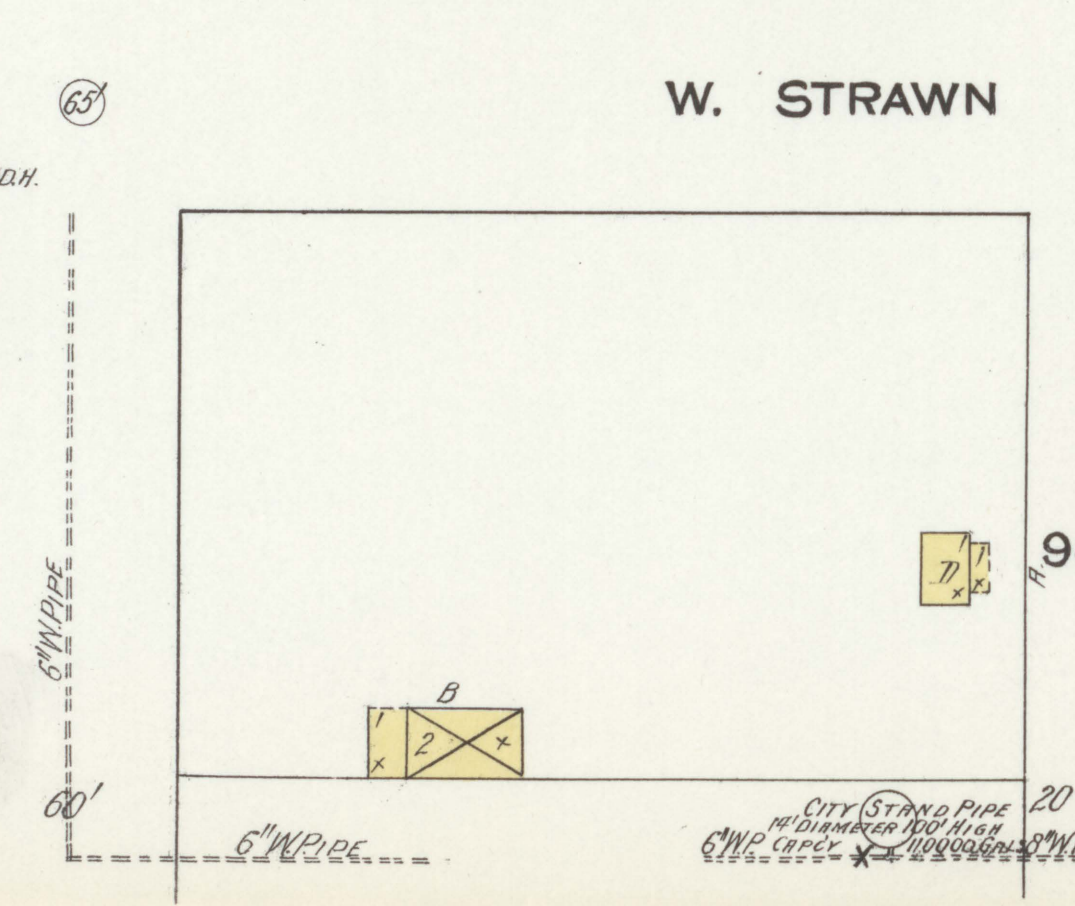
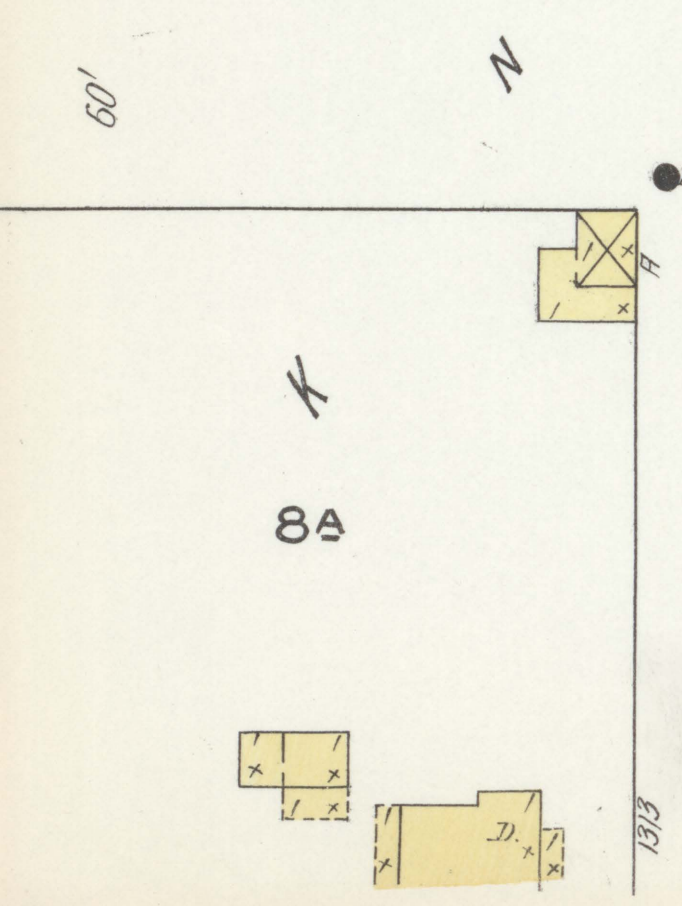
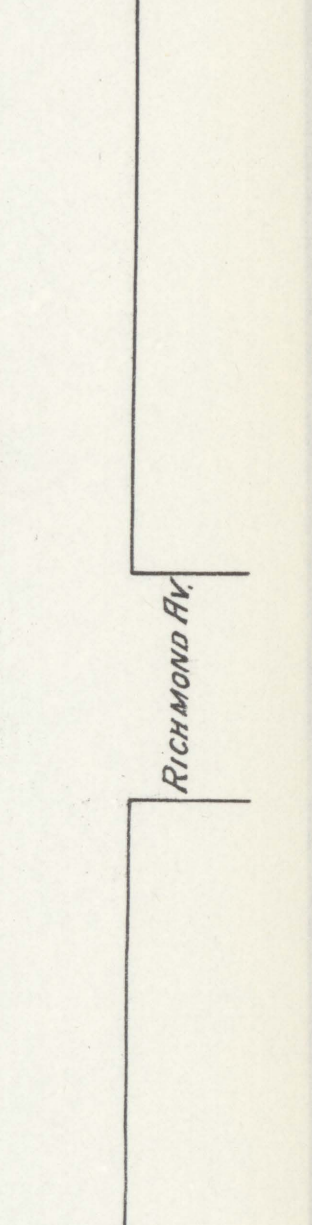
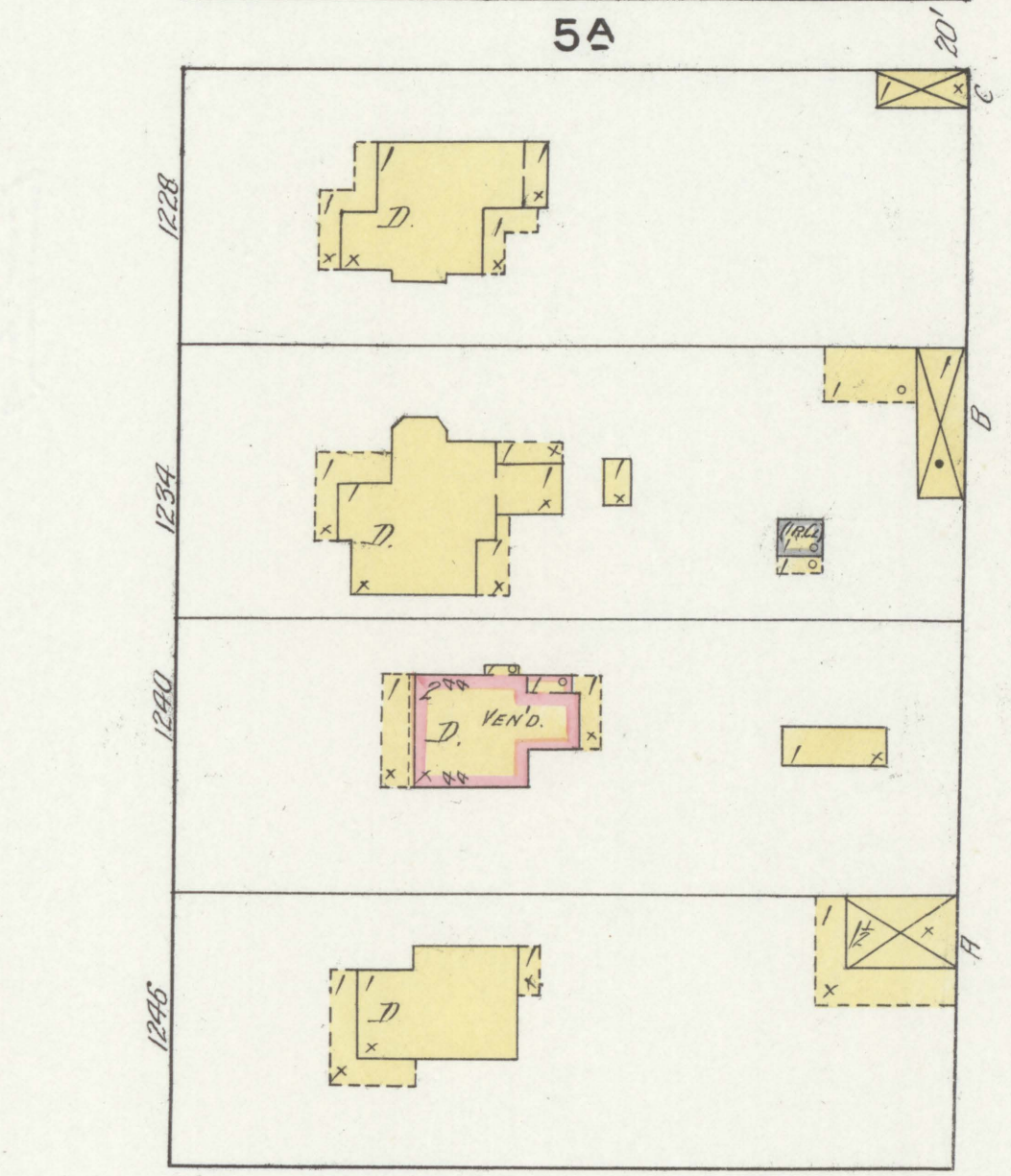
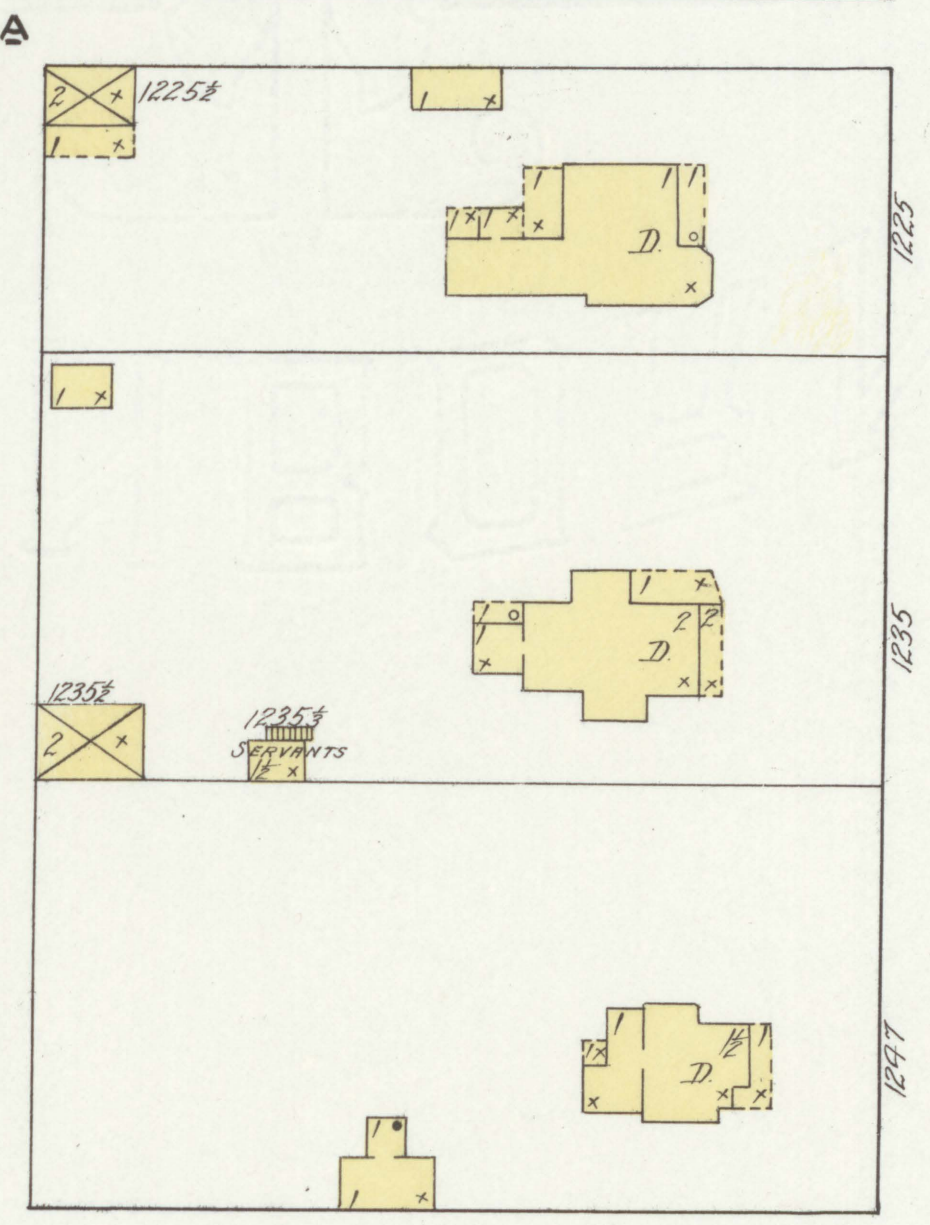
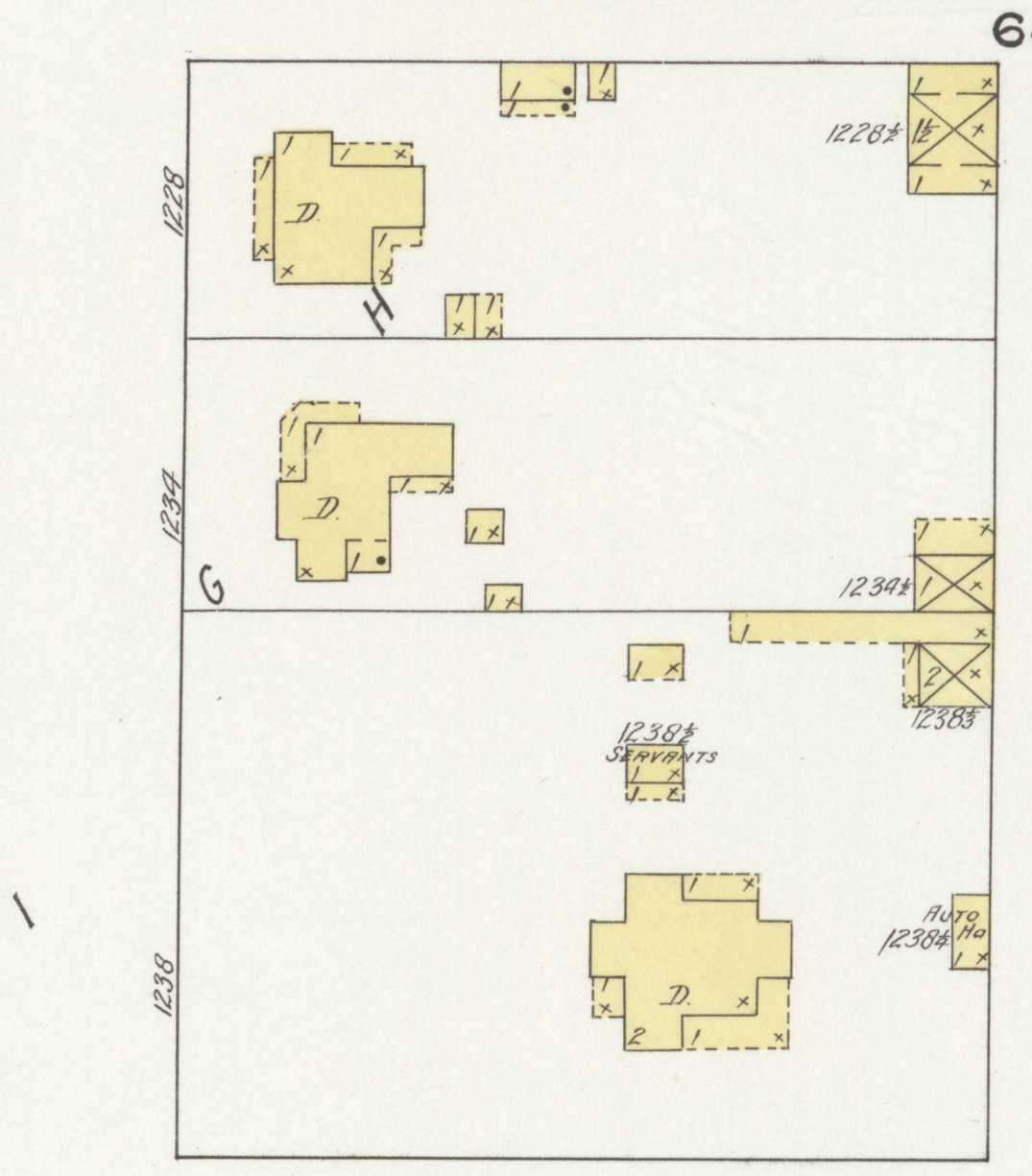
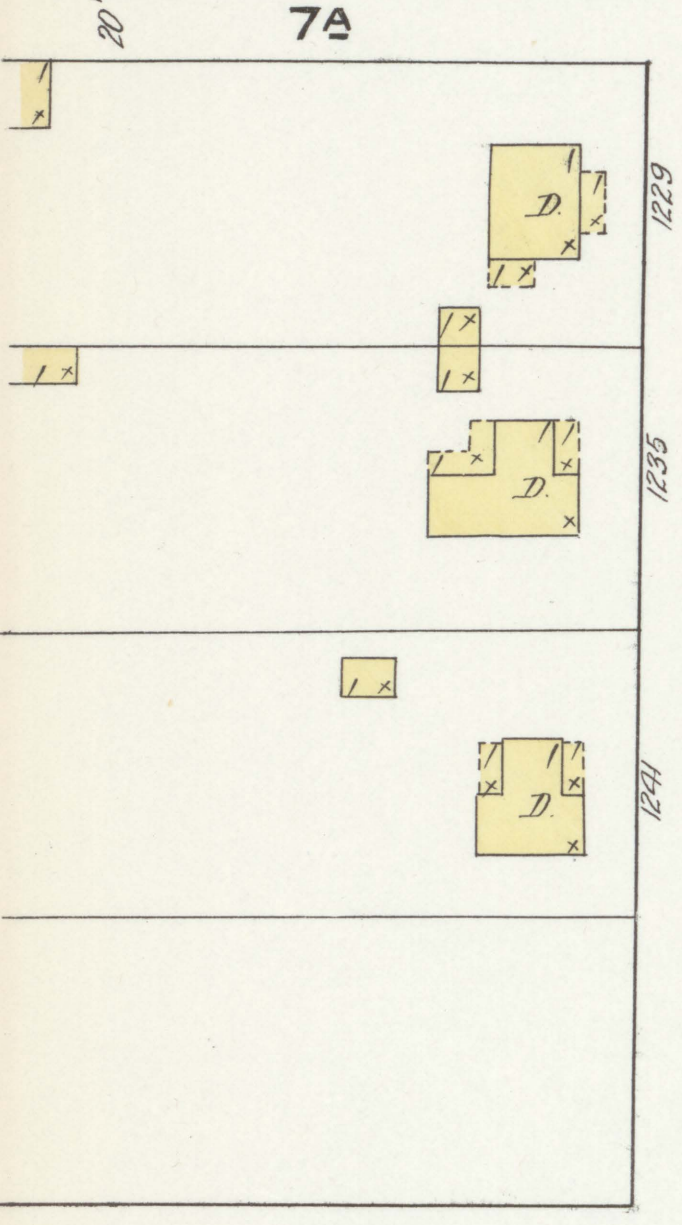
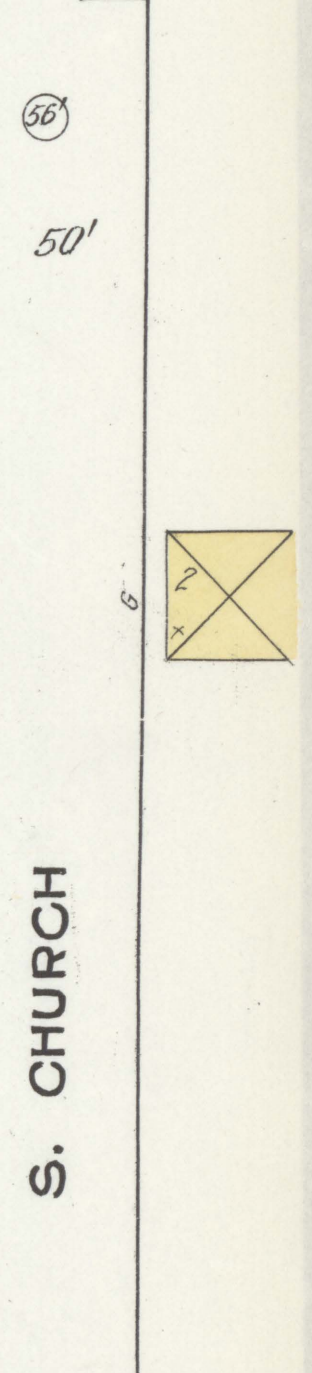
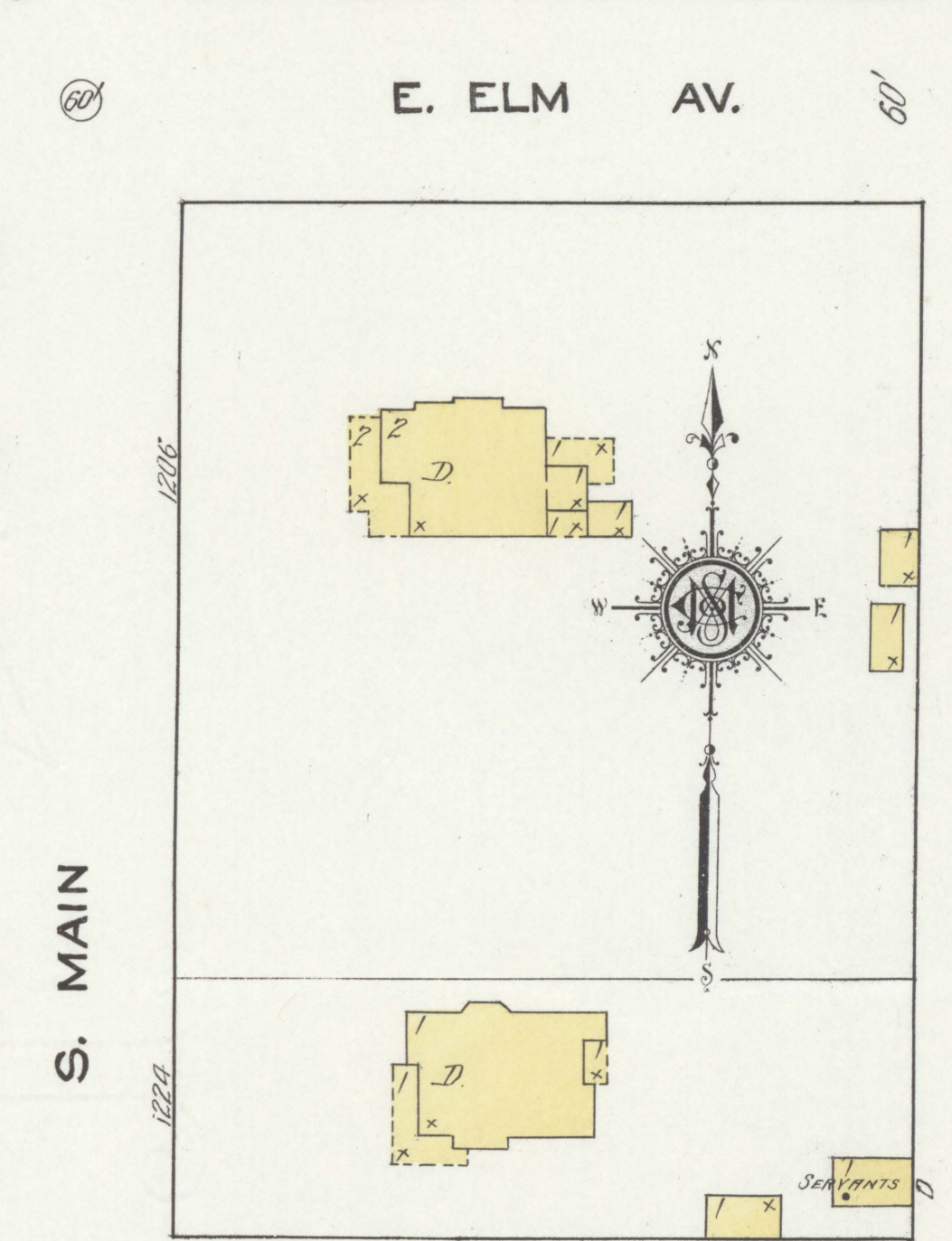
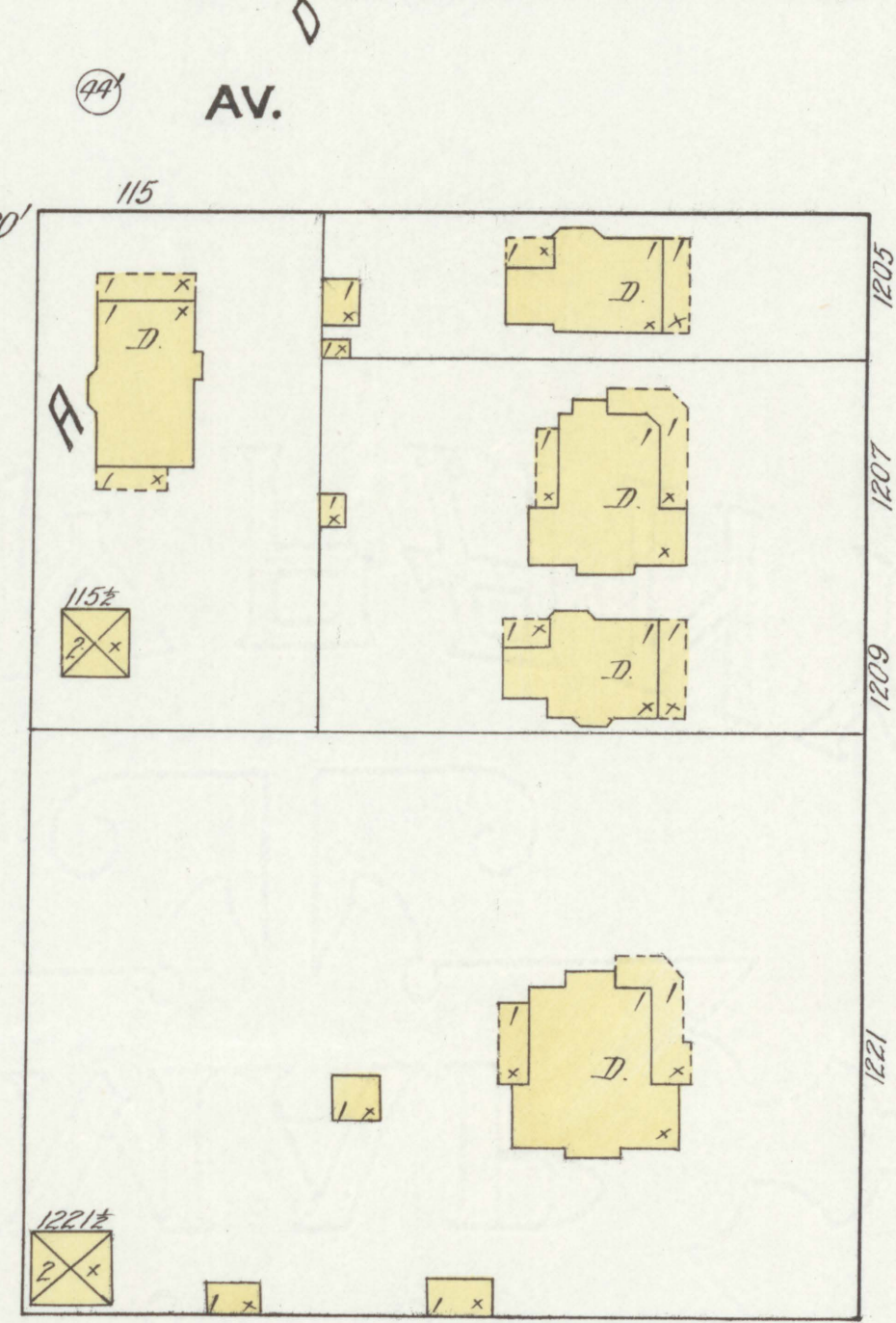
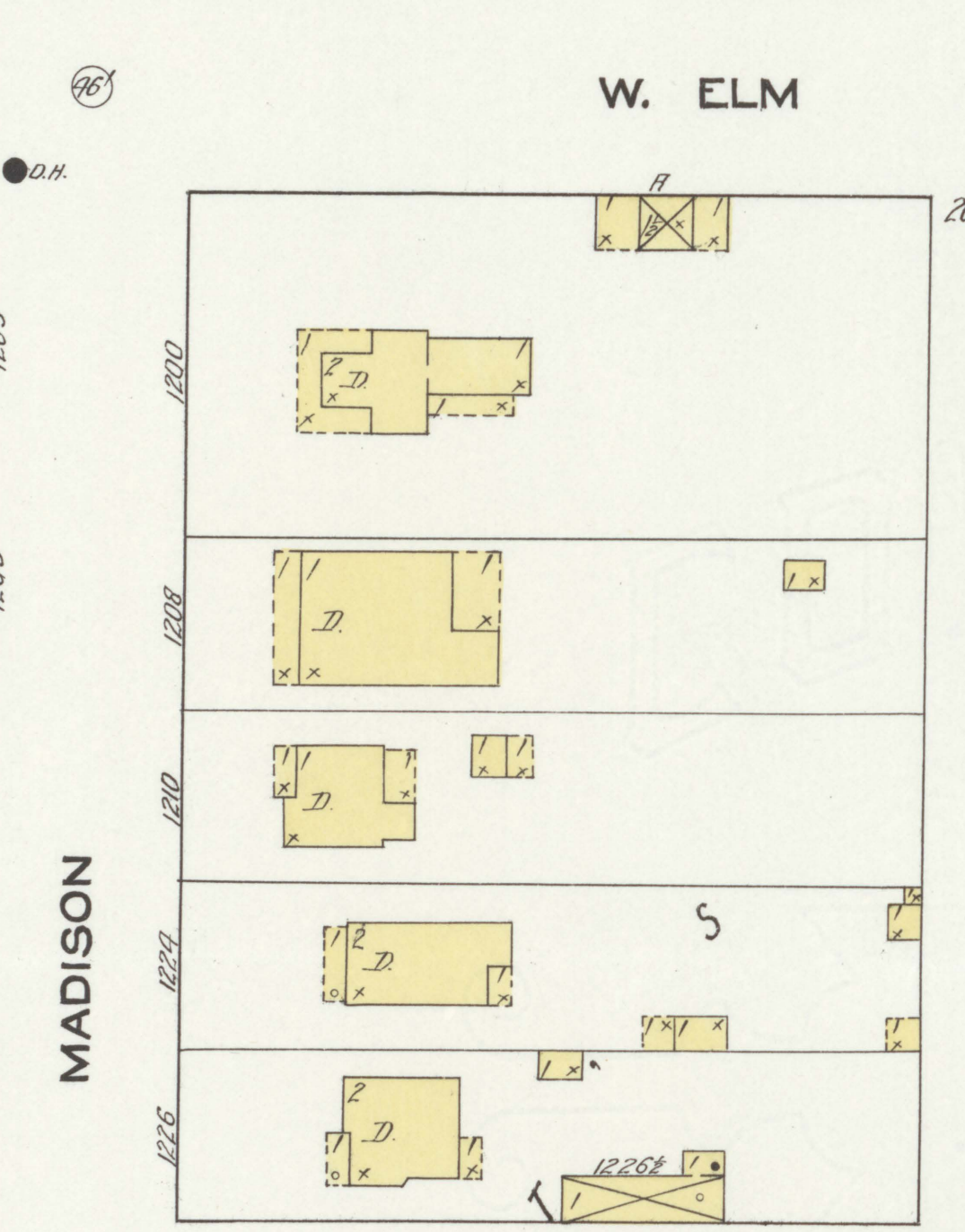
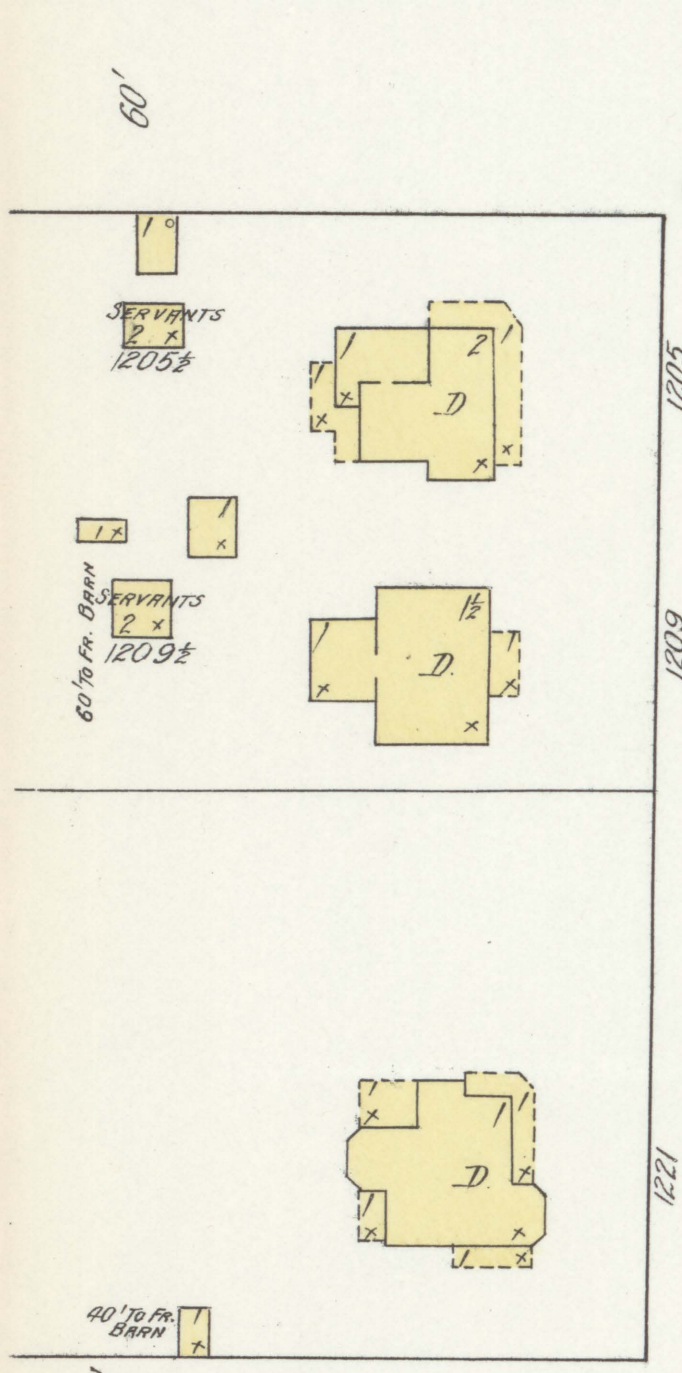
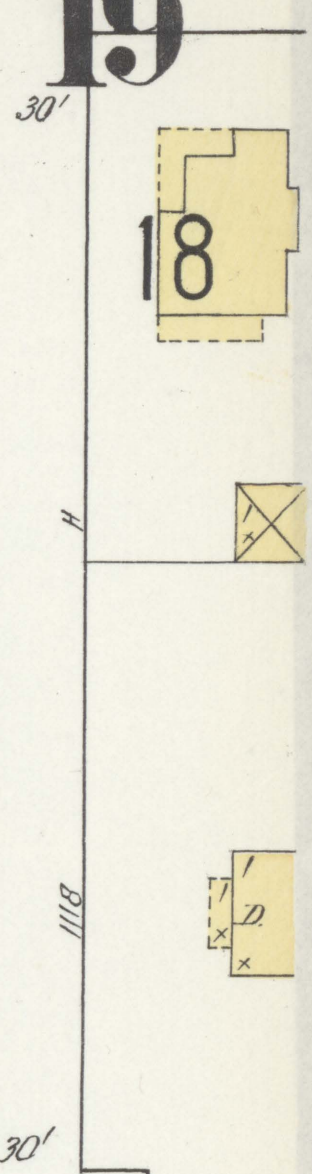
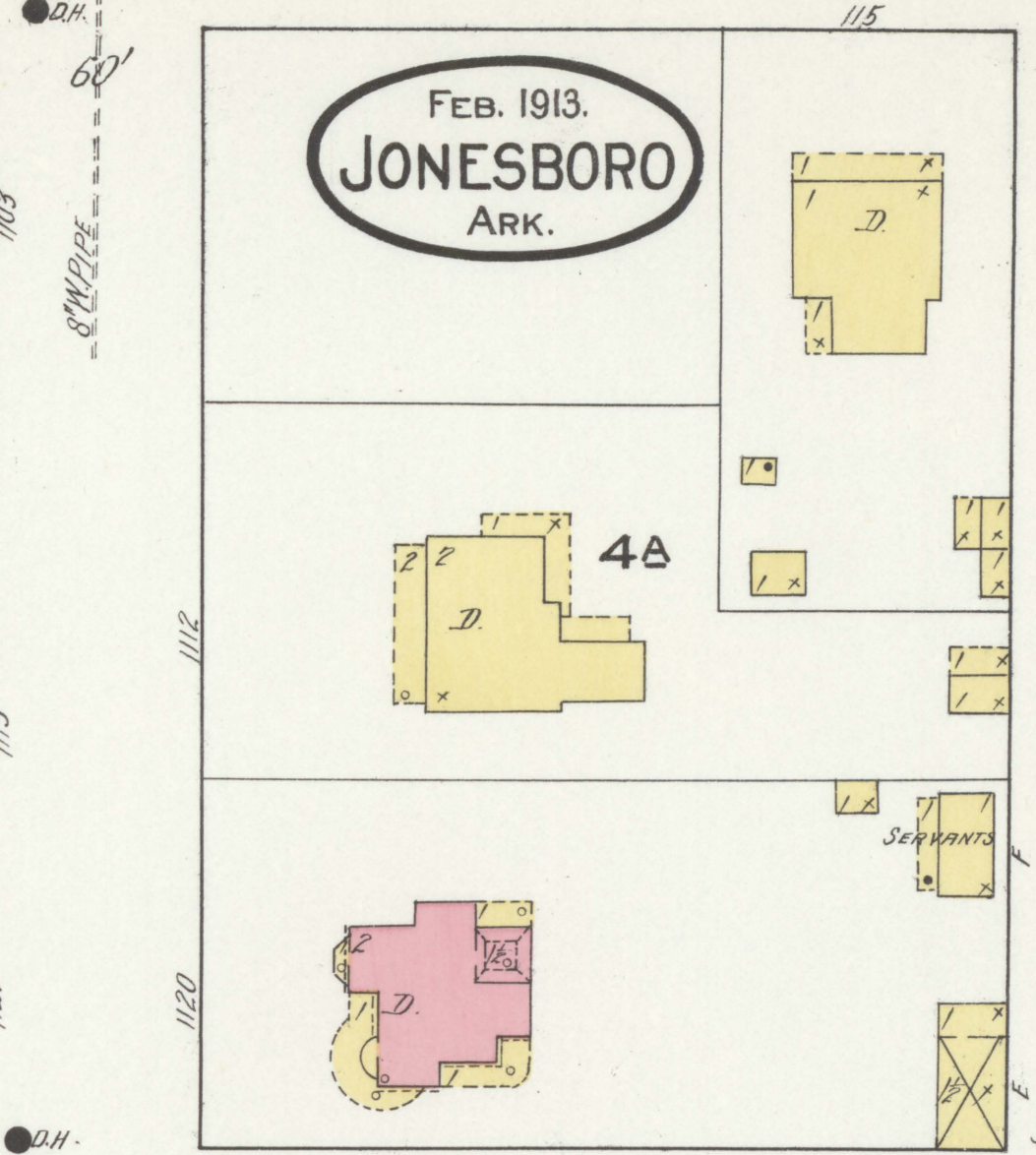
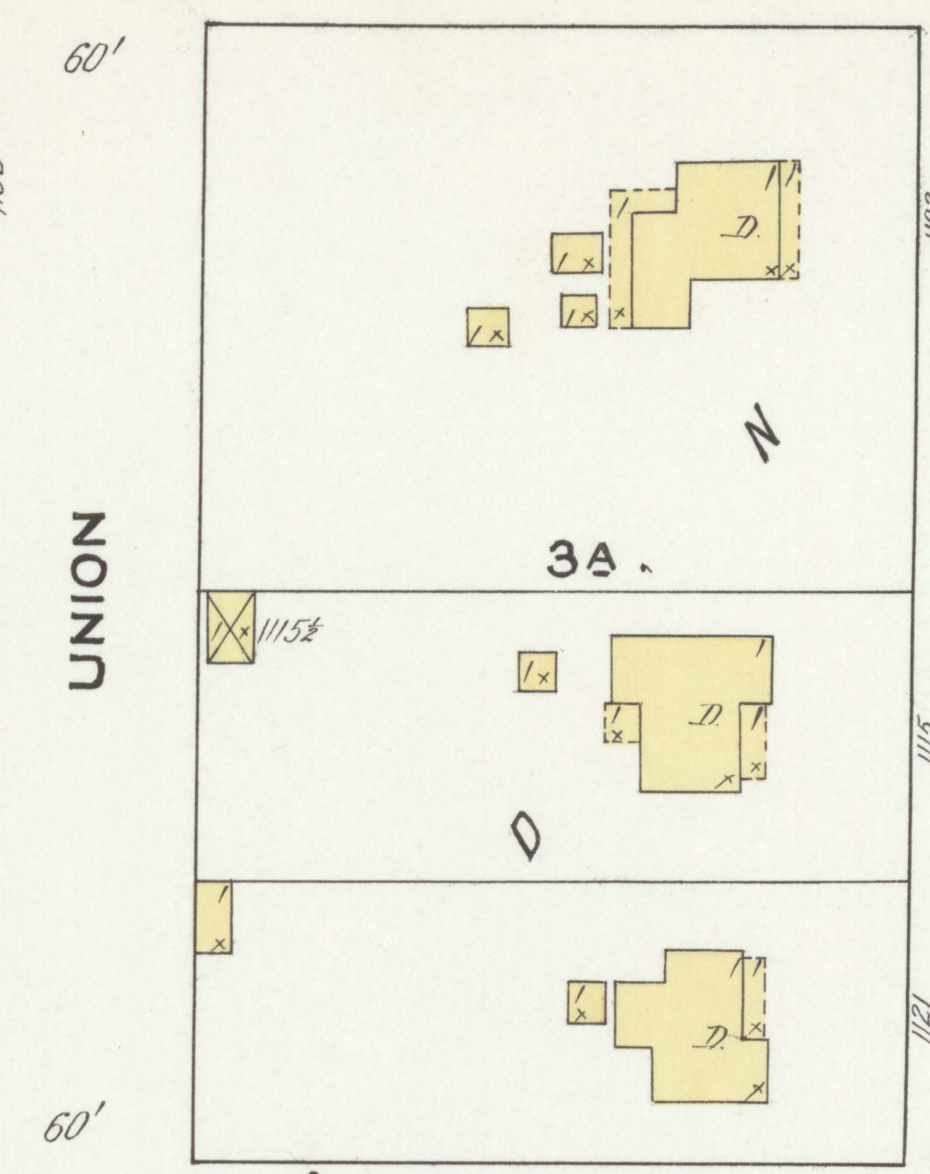
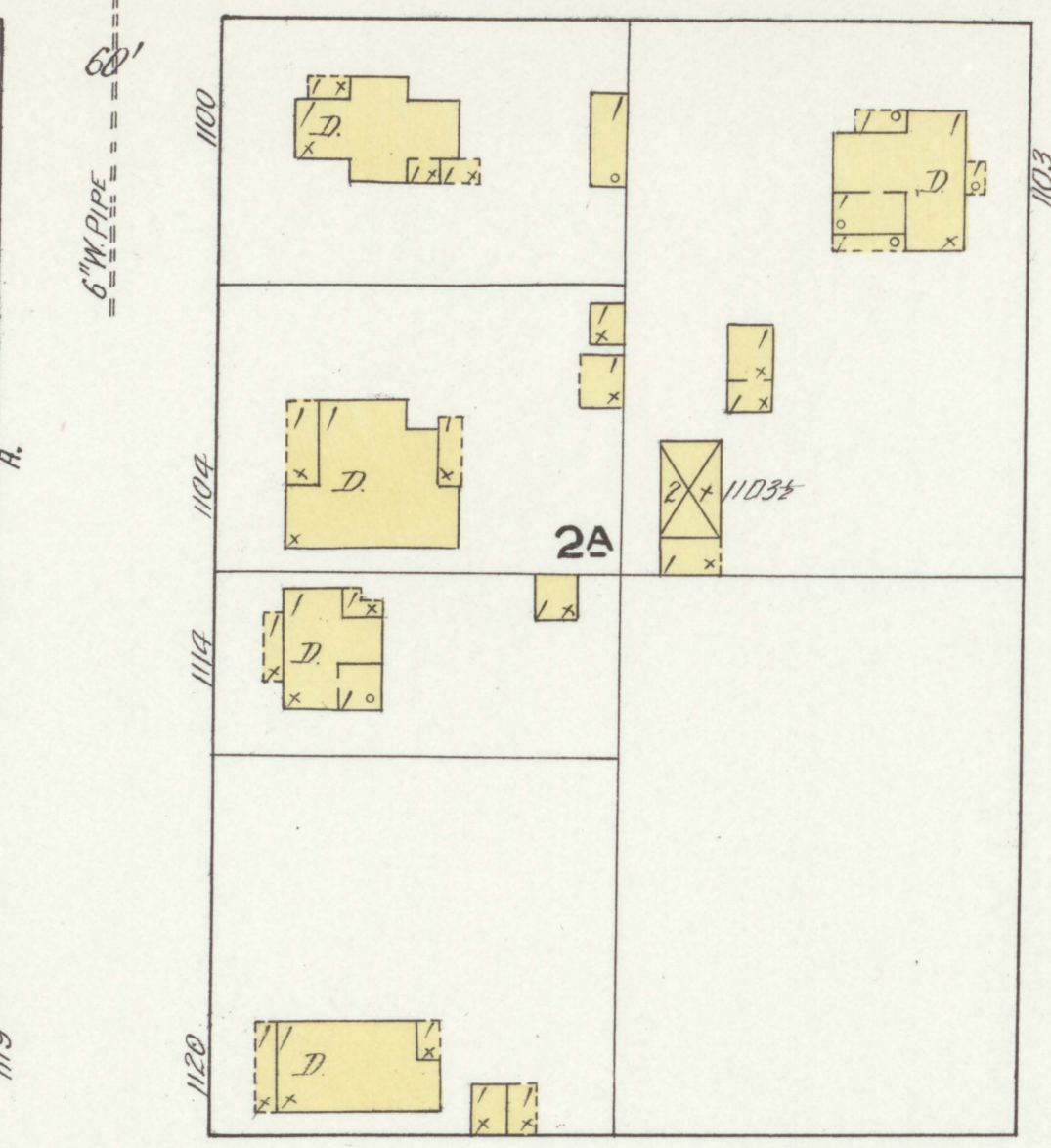
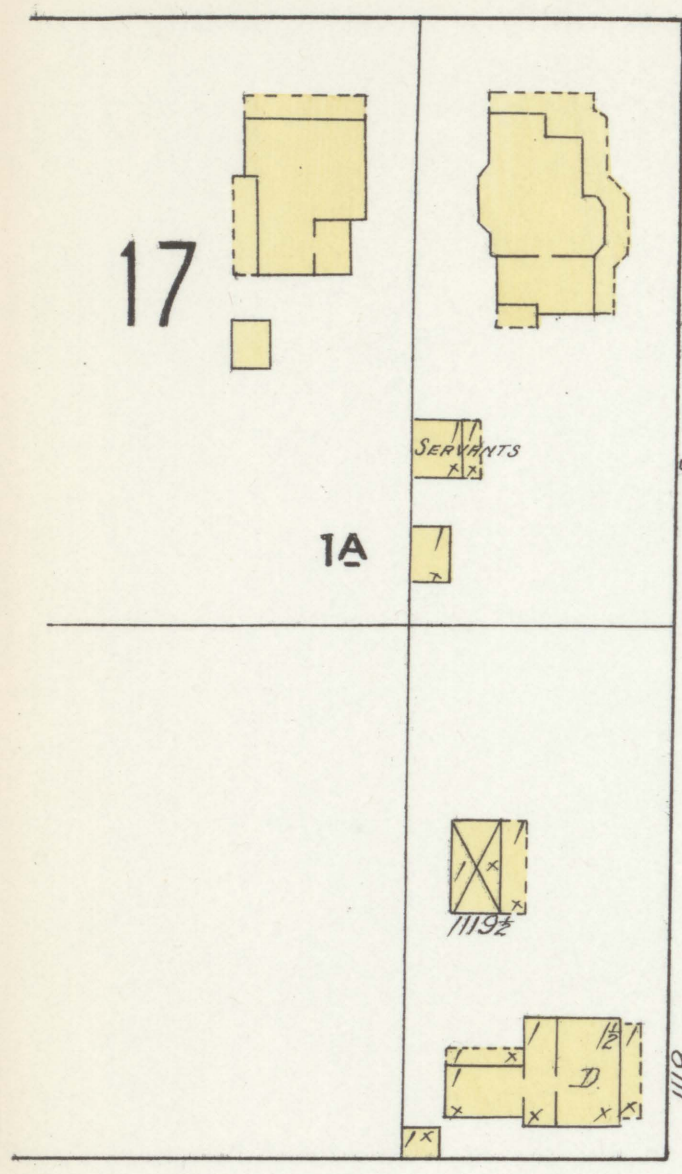

FEB. 1913. JONESBORO ARK.

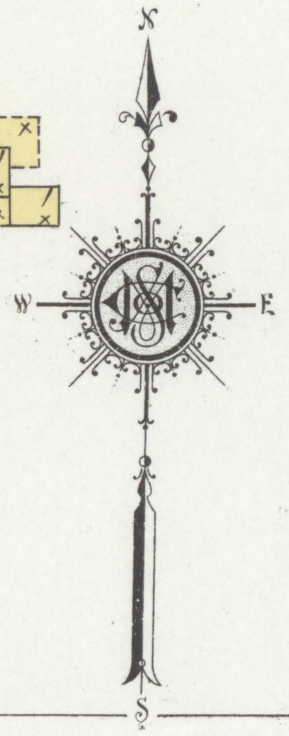

Scale of Feet. 50 40 30 20 10 0 50 100 150

22  
HOPE AV.

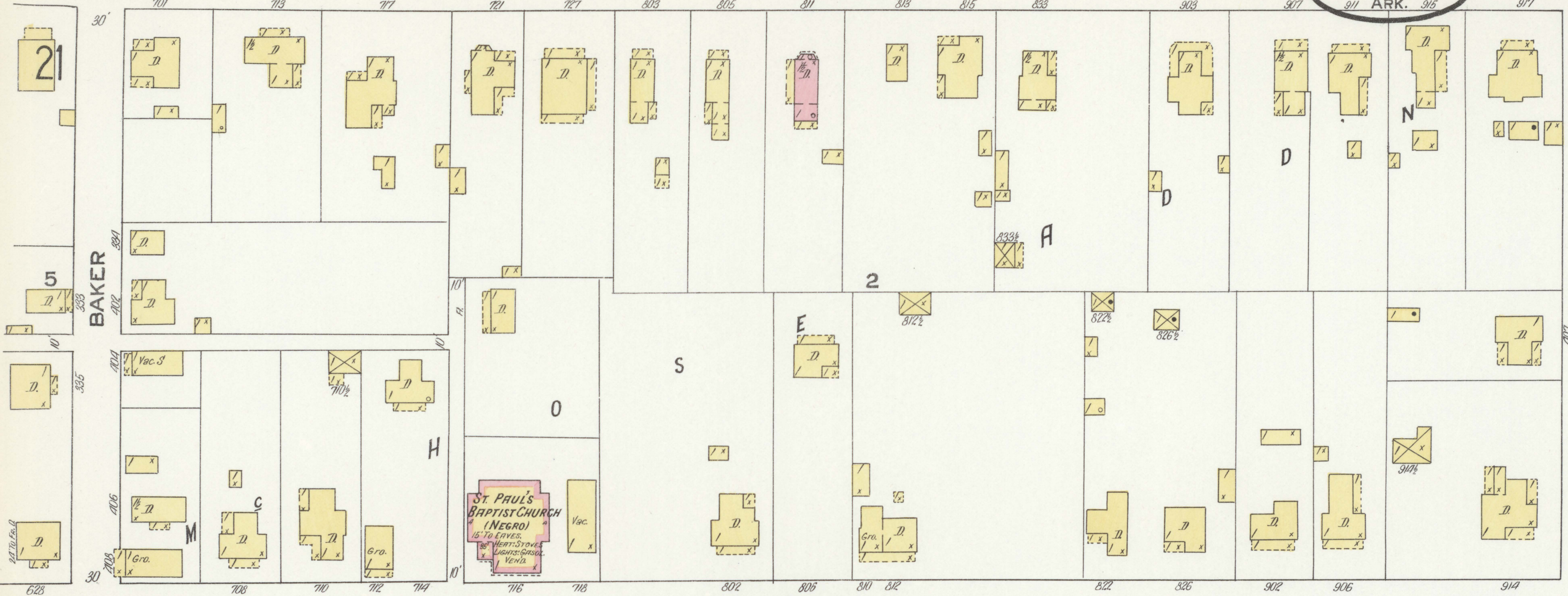

E. WASHINGTON AV.

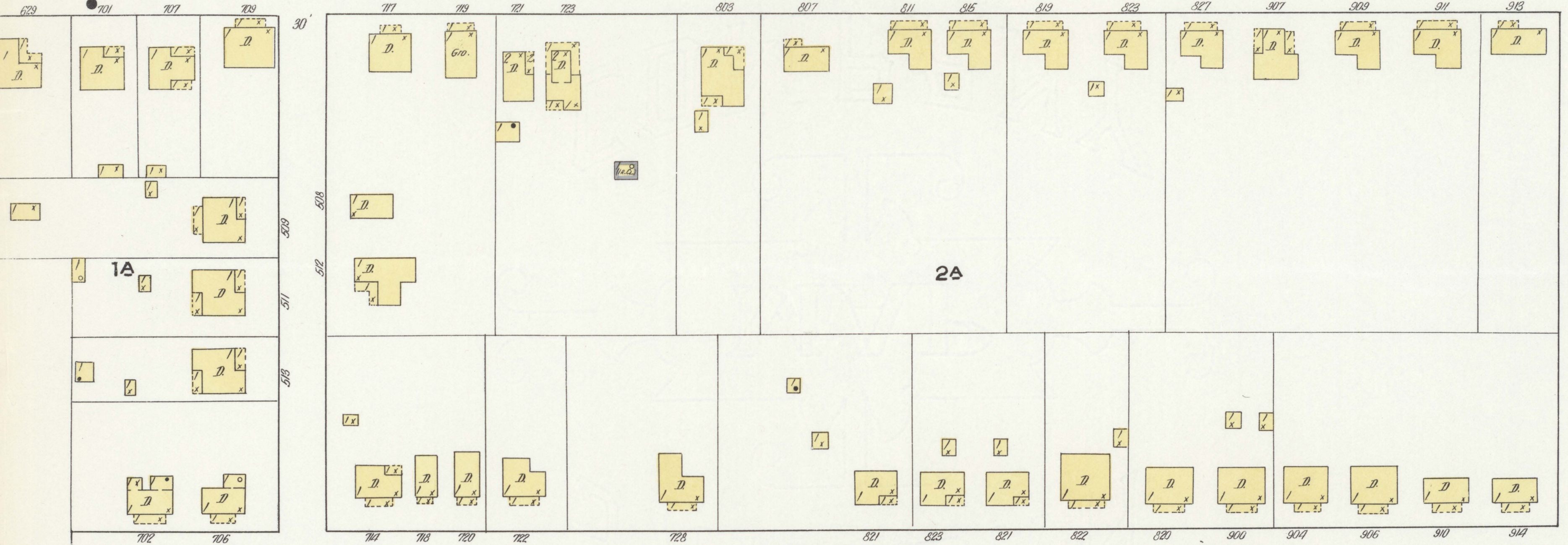

LOGAN AV.

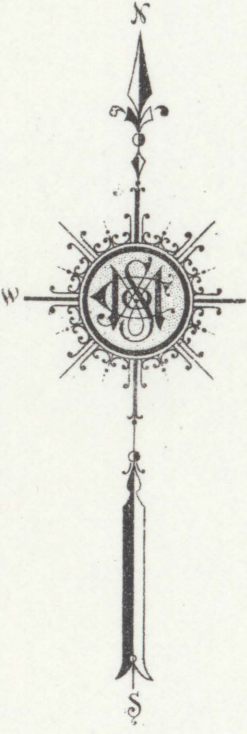
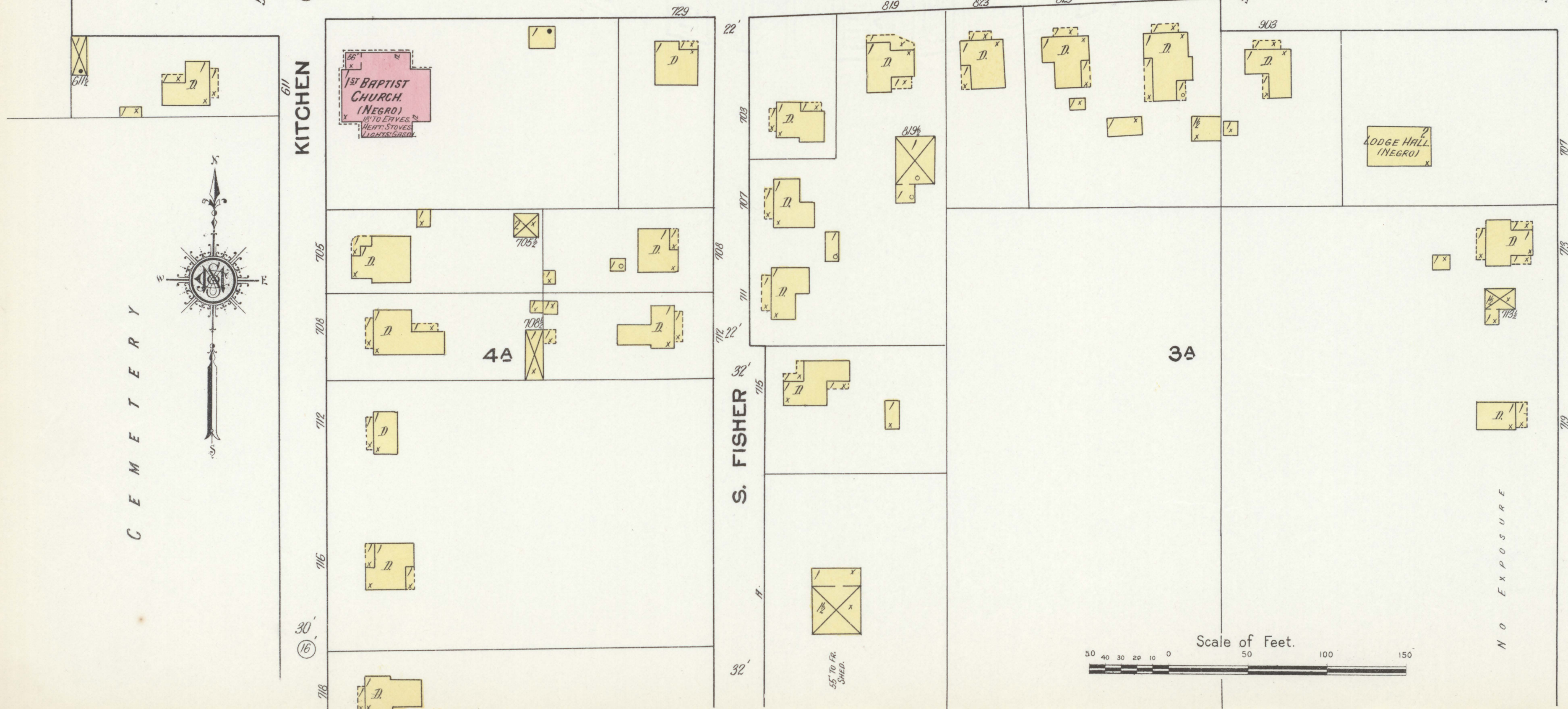

C E M E T E R Y

KITCHEN

S. FISHER

S. PATRICK

NO EXPOSURE

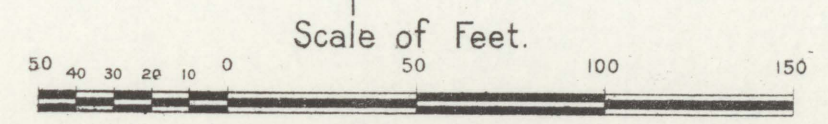

HURLEY & MOORE'S ADD'N

MORSE'S ADD'N

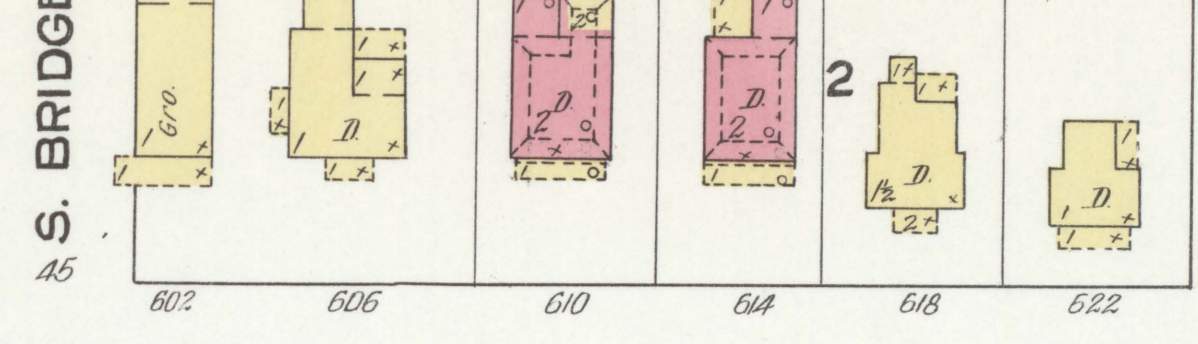
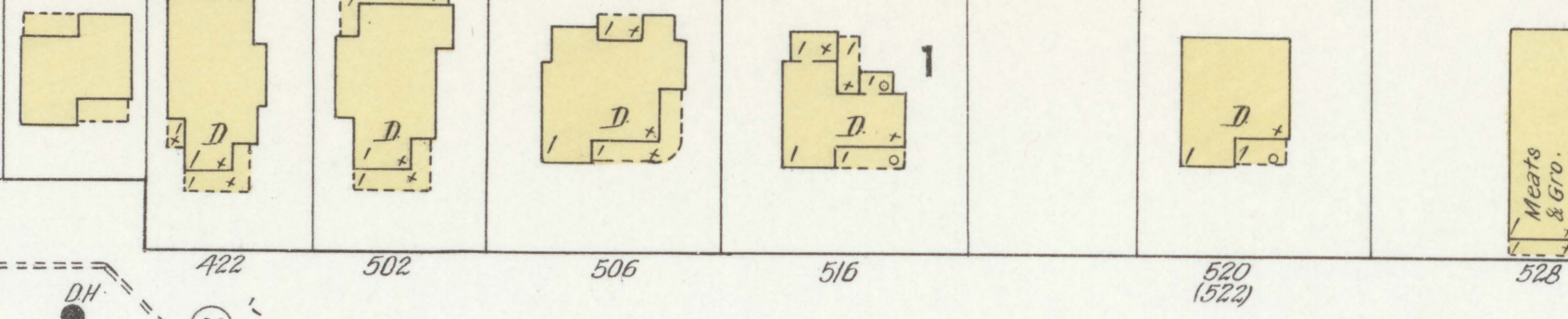

CATE

AV.

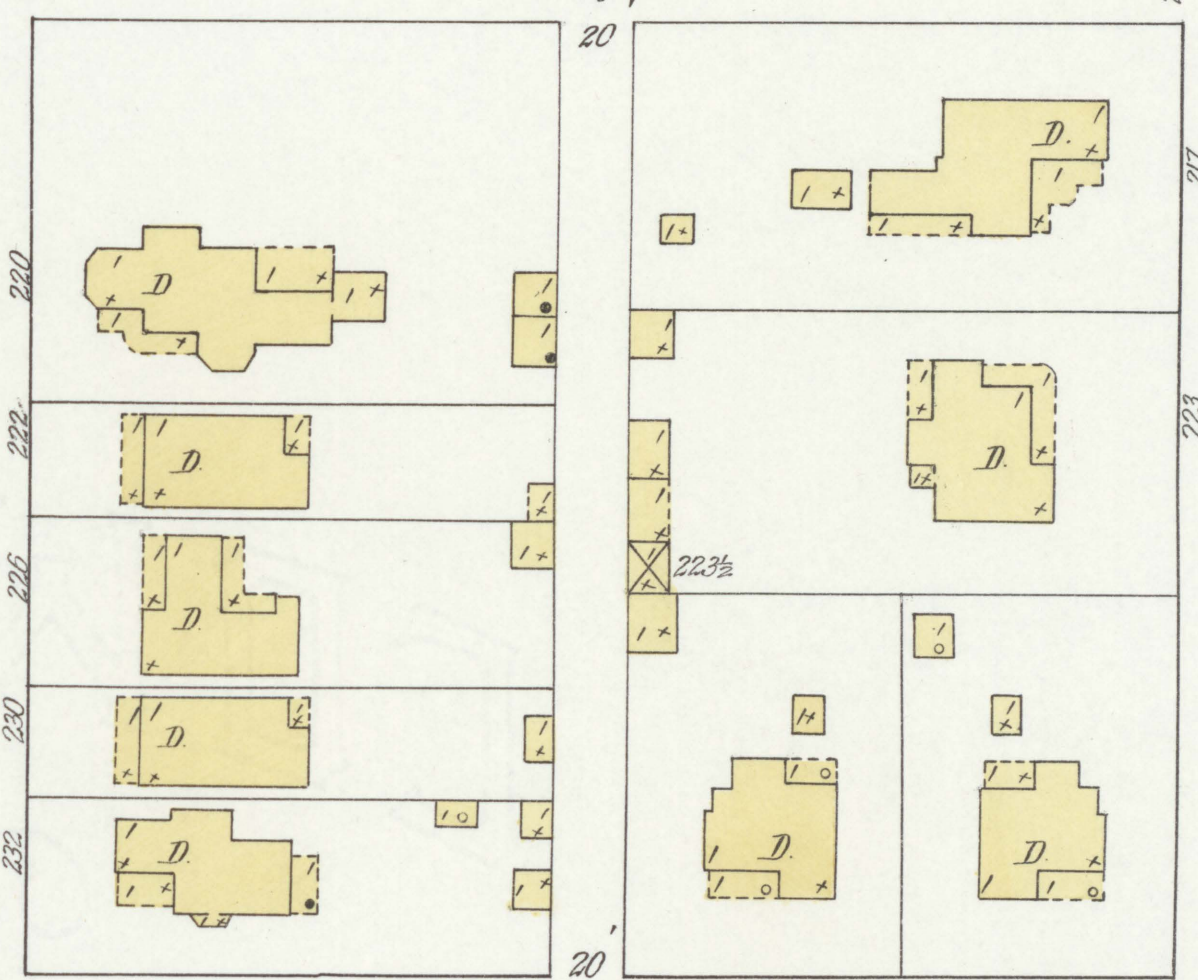
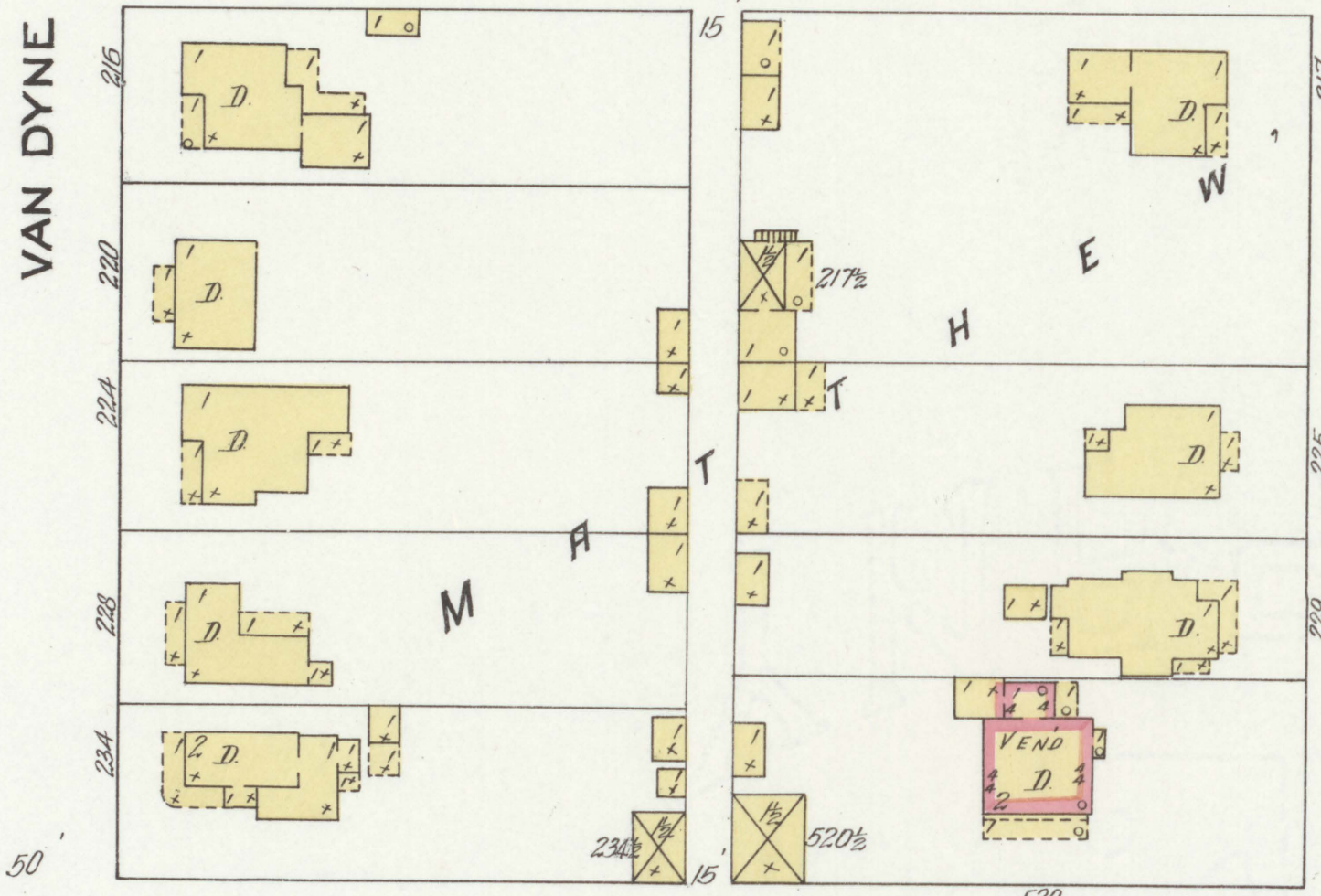
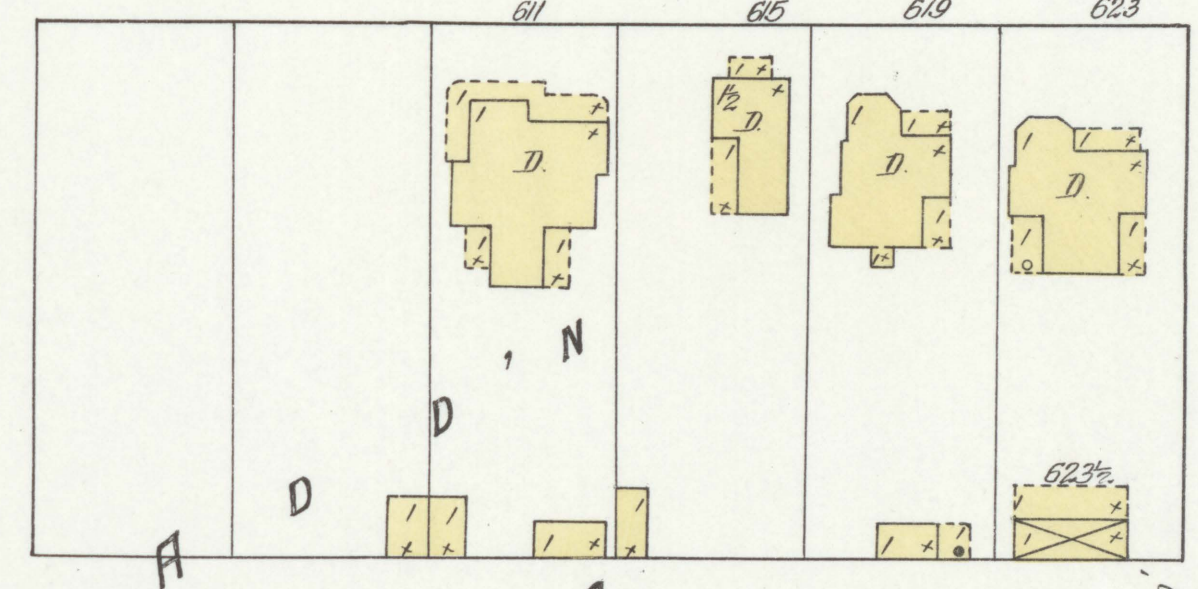
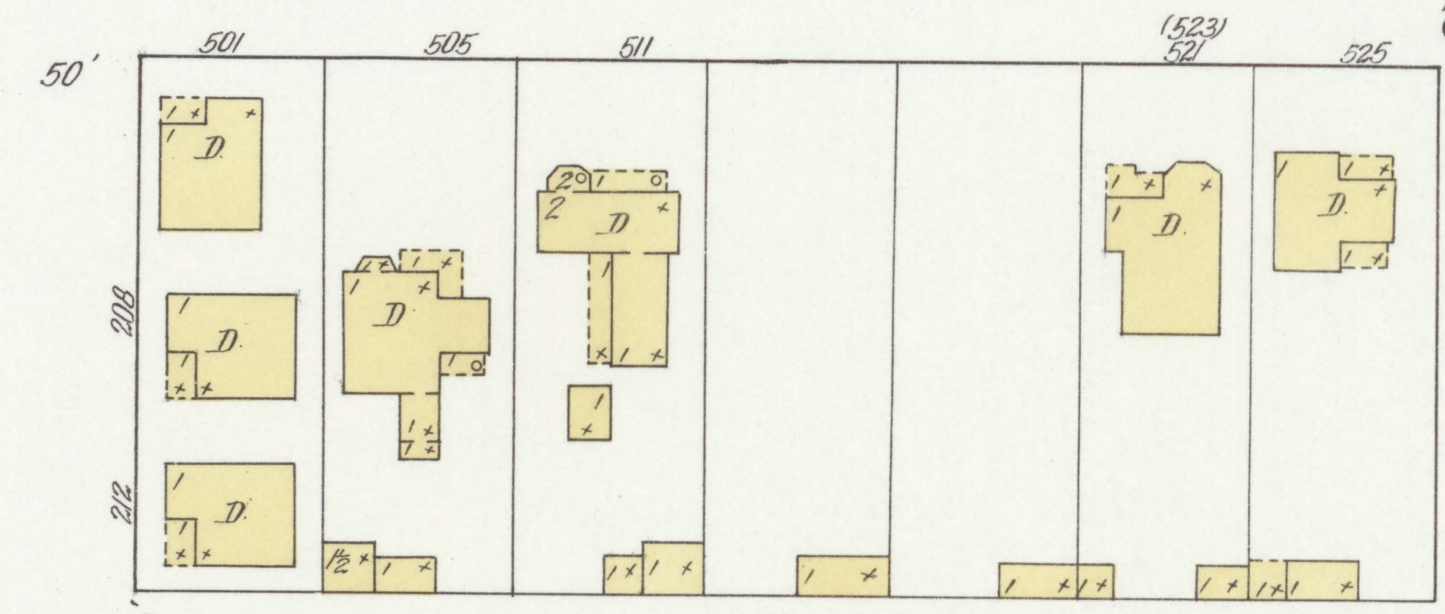

BAKER

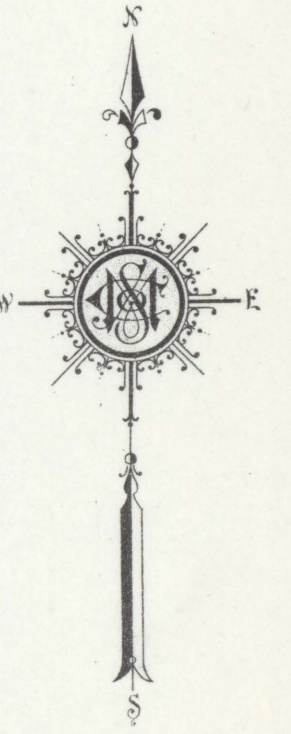

CREATH

AV.

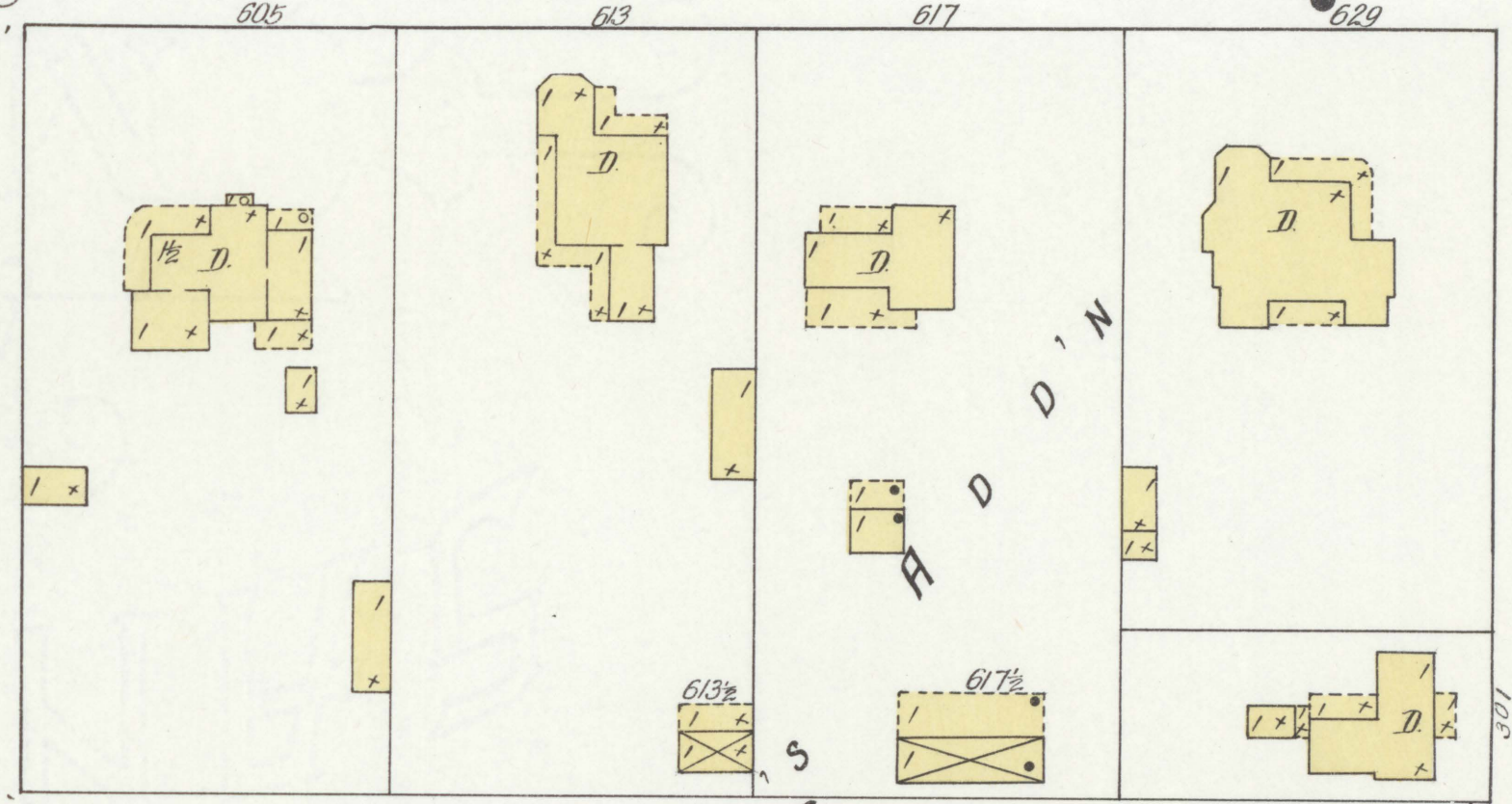
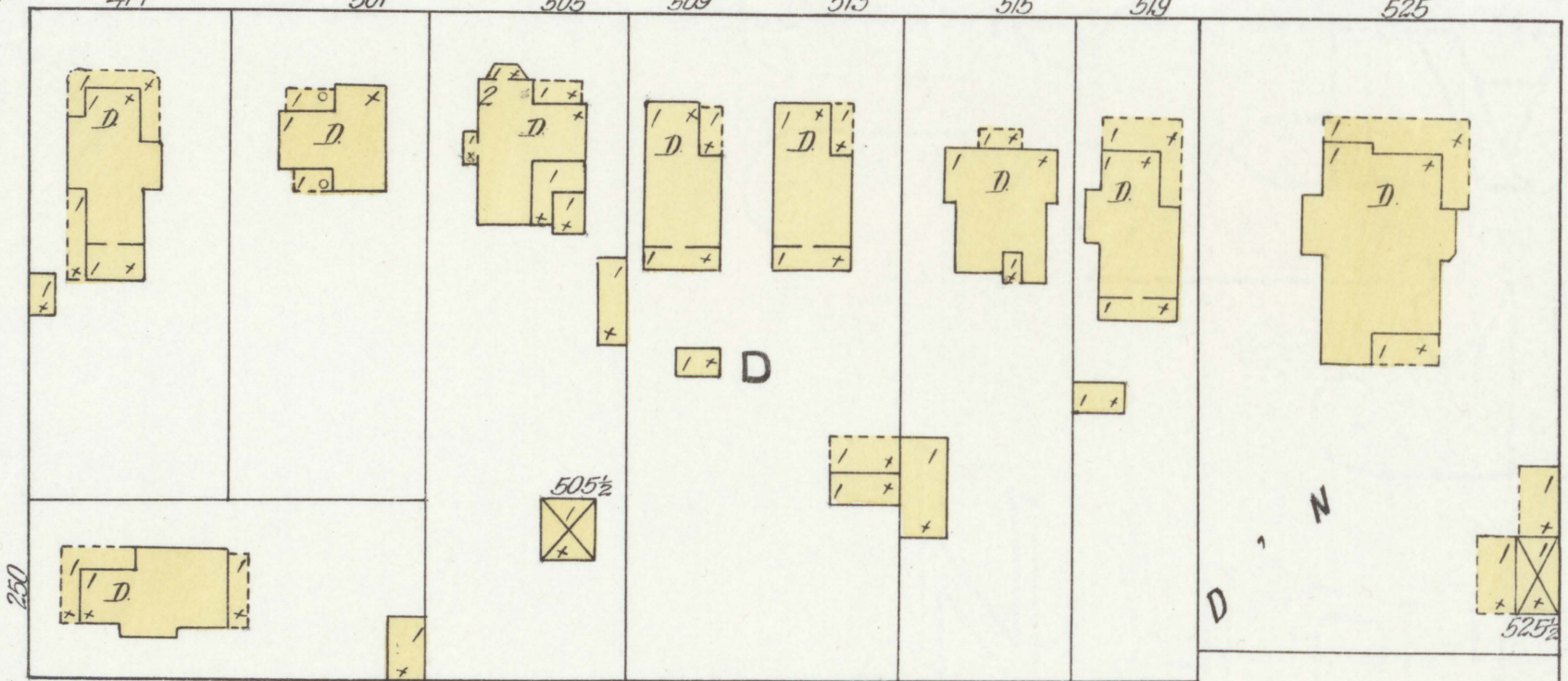

CARSON

S. BRIDGE

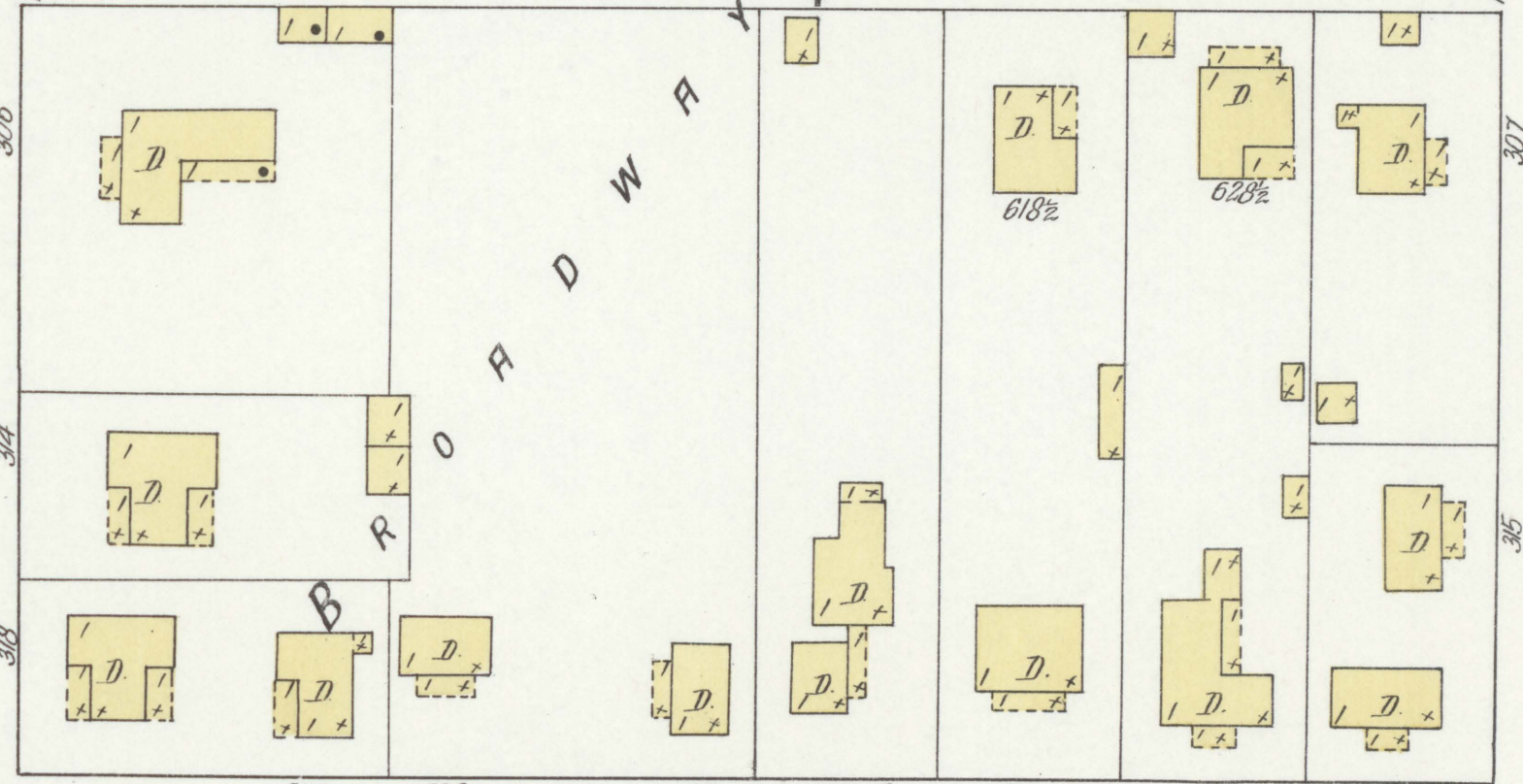
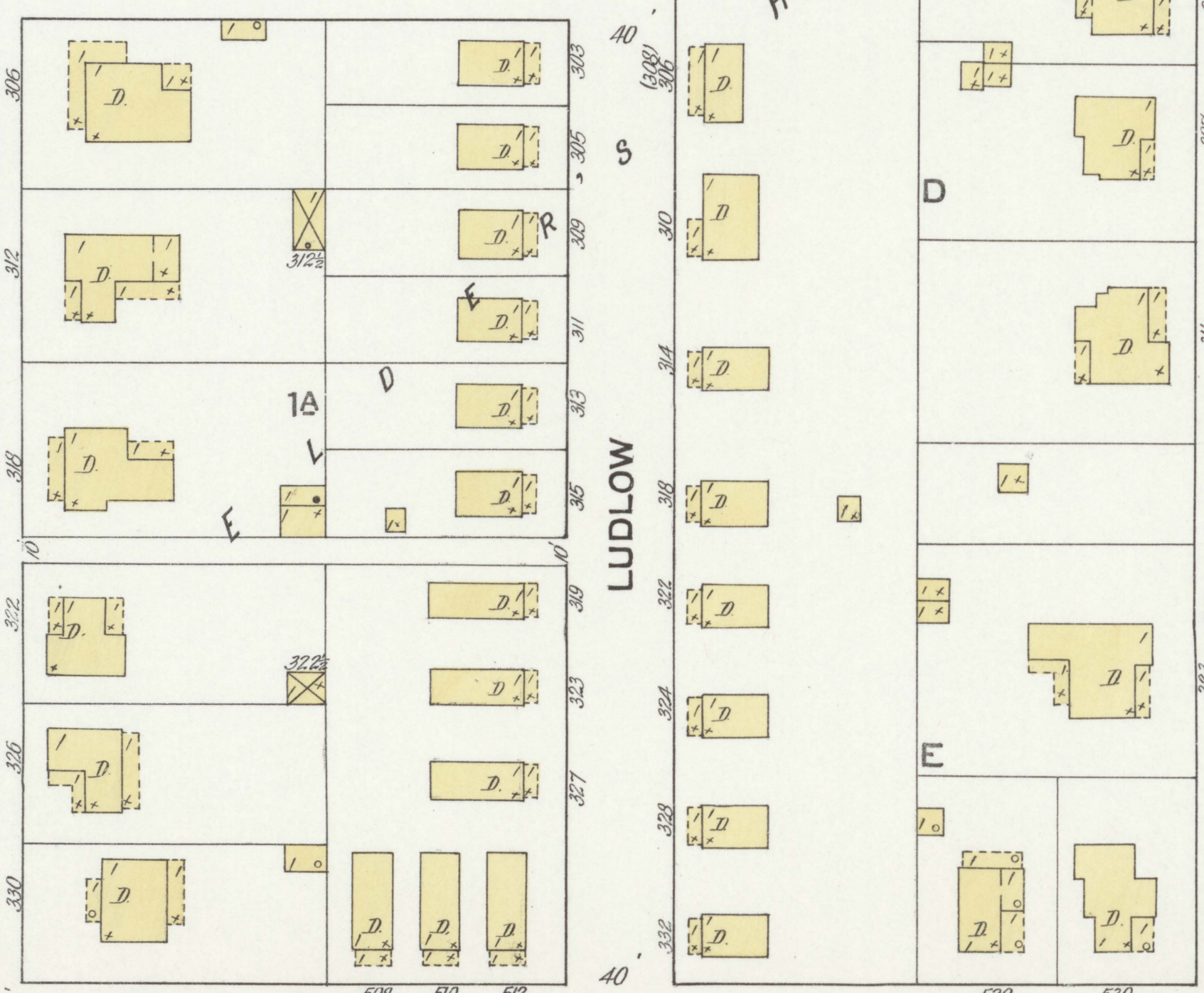

BAKER

E. MONROE

AV.

HOPE AV.

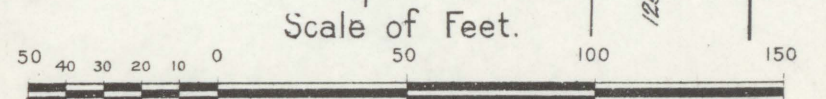
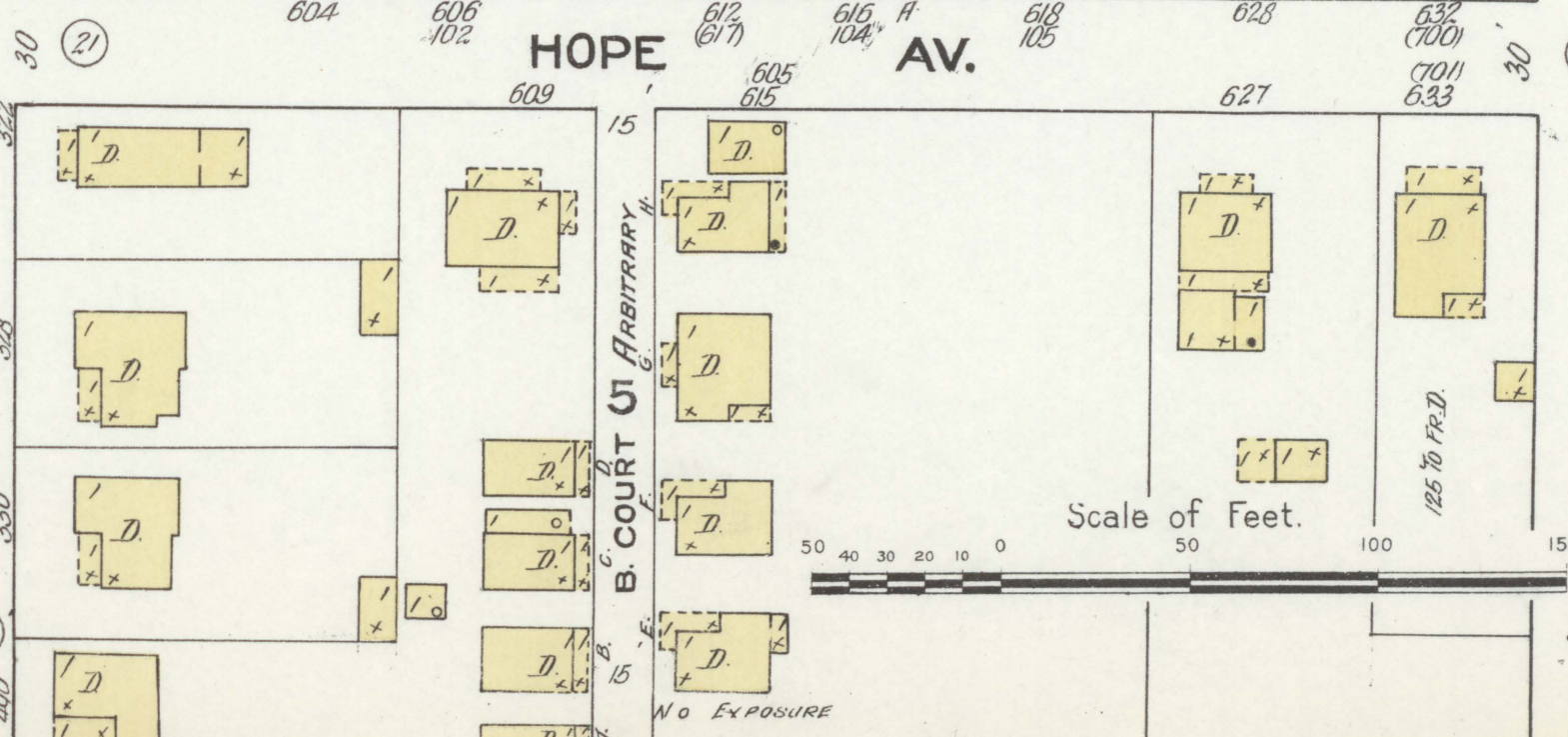

JONESBORO WAGON MFG. CO.  
NOT IN OPERATION  
No Lamps—No Power—Steam—Full Waste  
No Machinery—No Heat—No Fire  
No C.

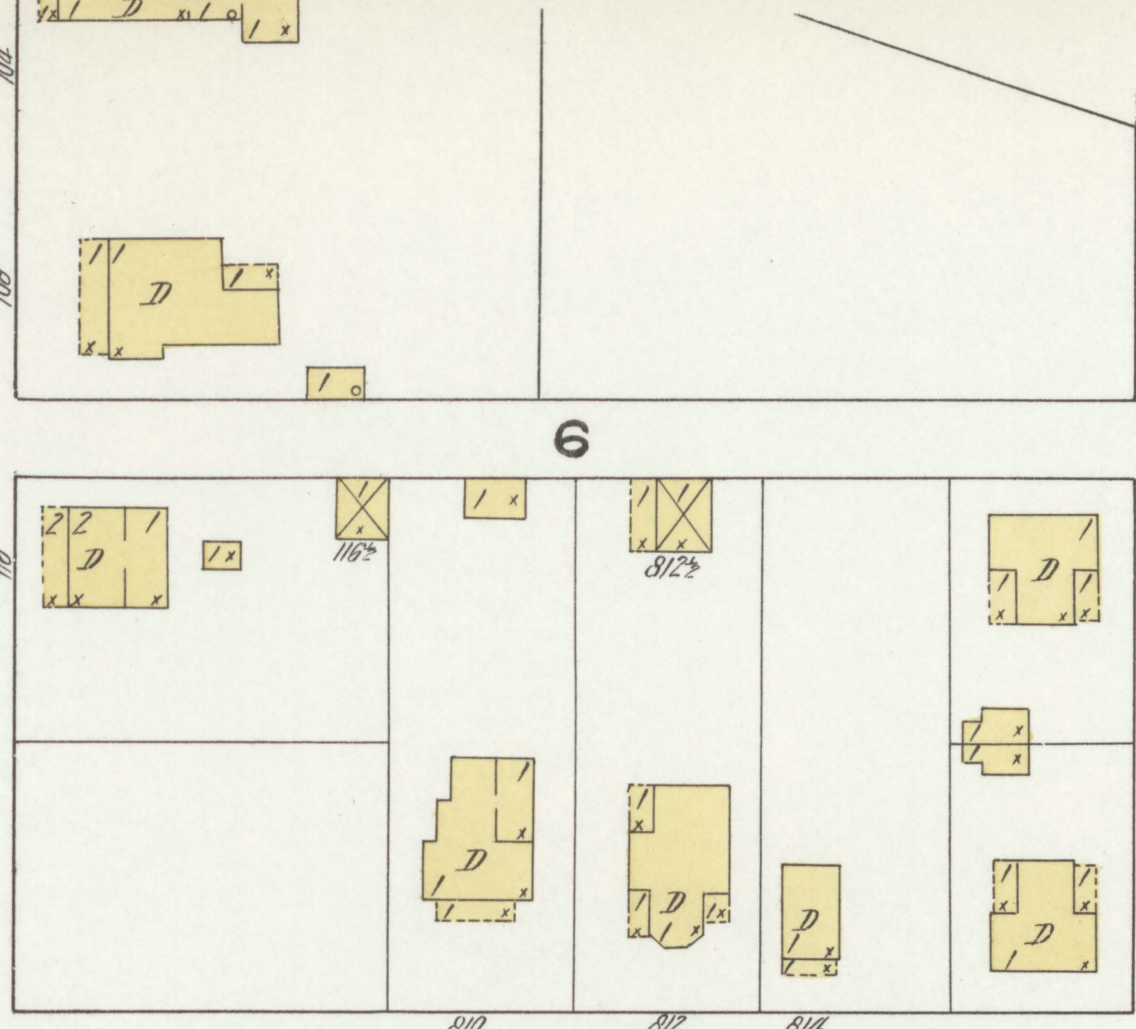
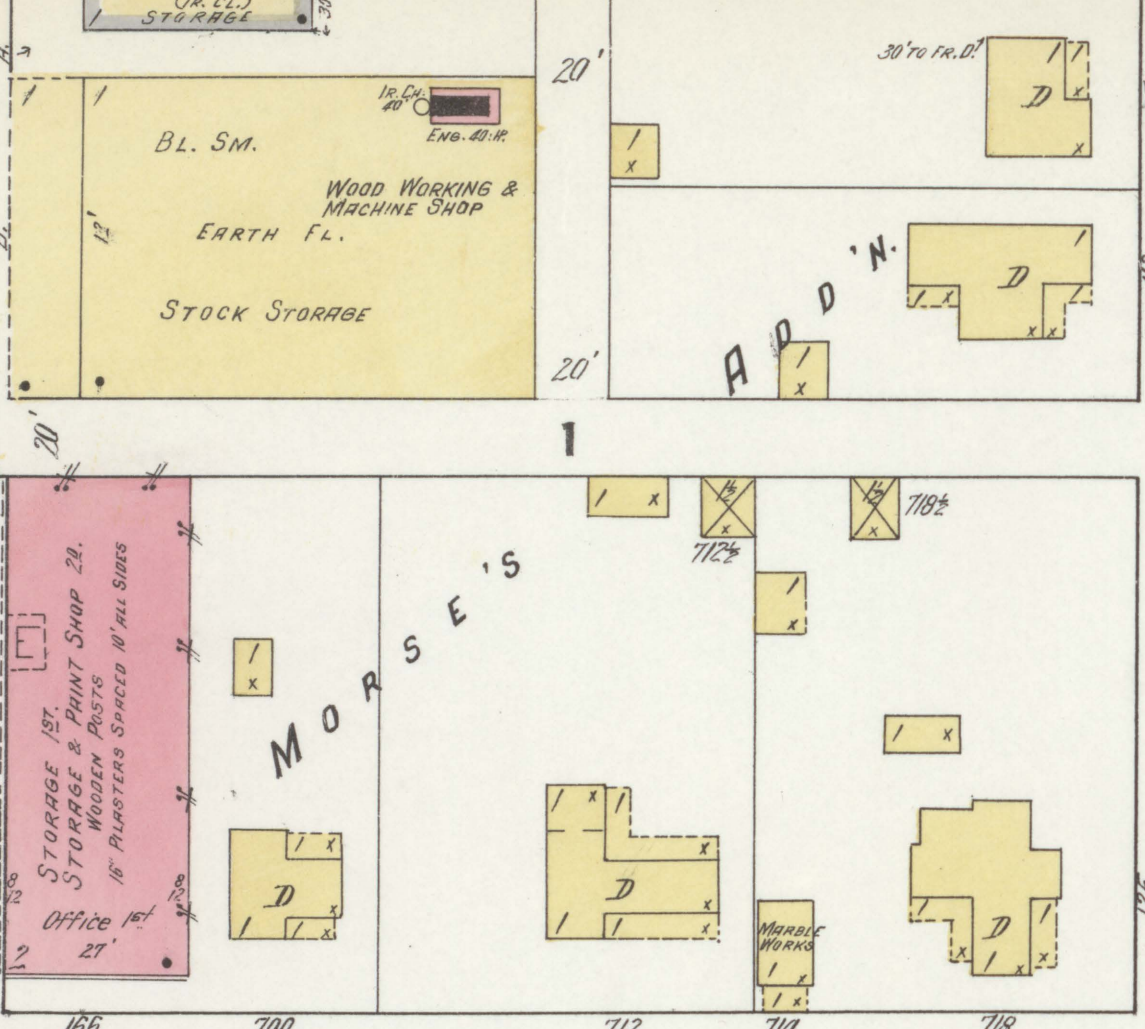

BAKER

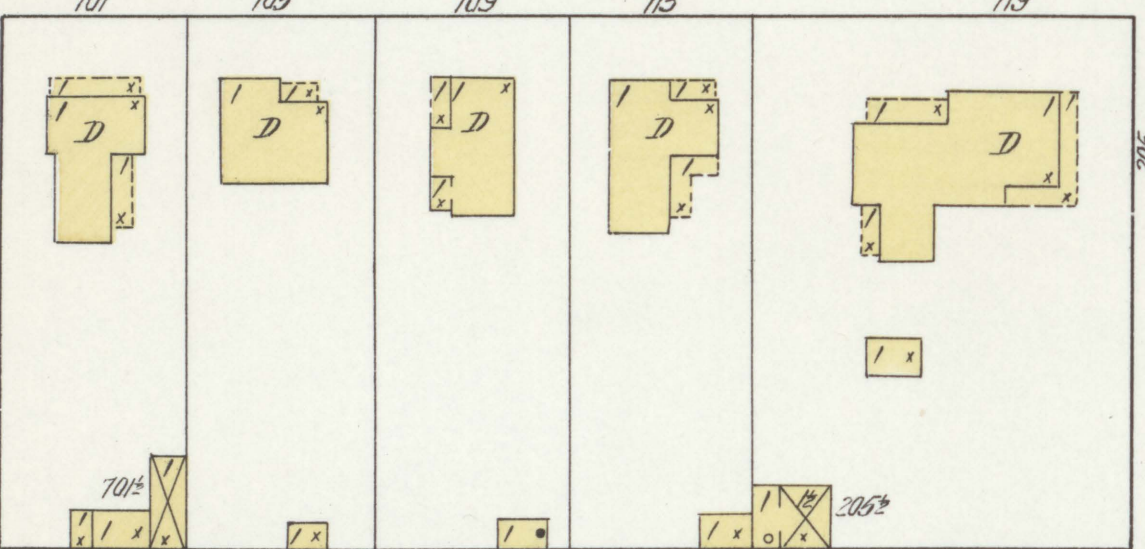

S. FISHER

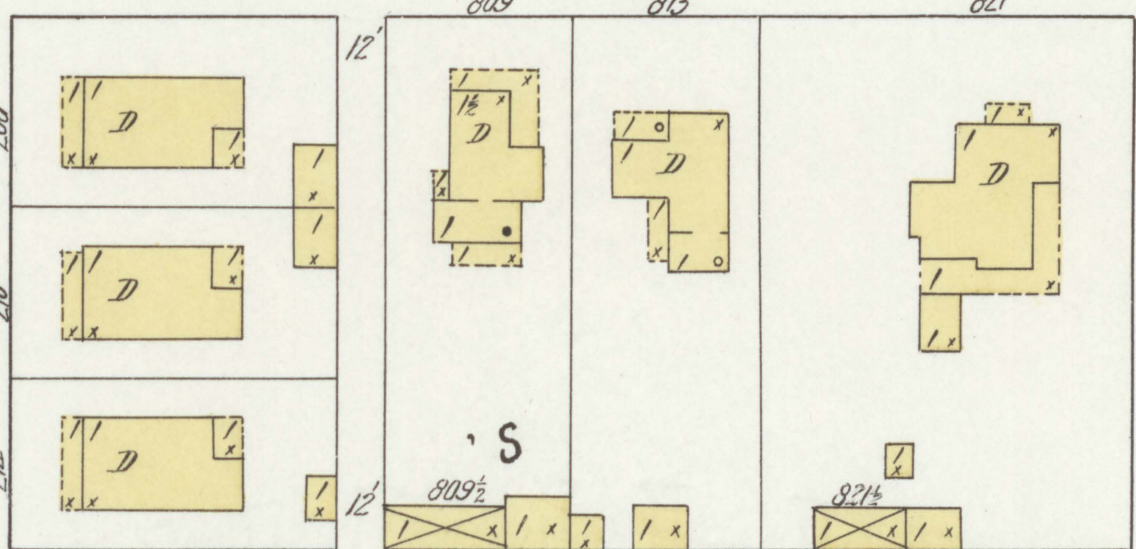

S. ALLIS

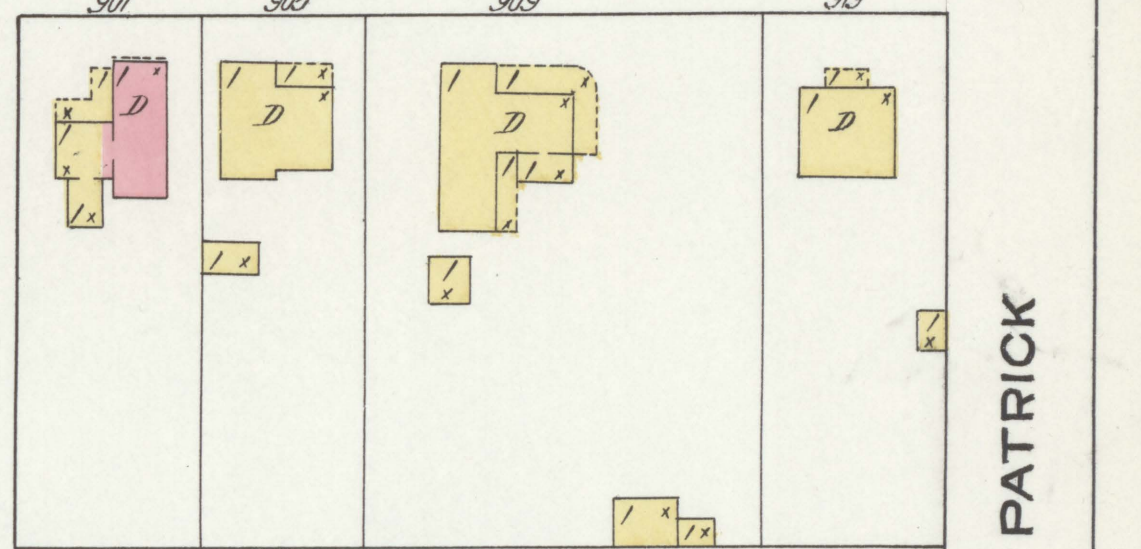

PATRICK

21

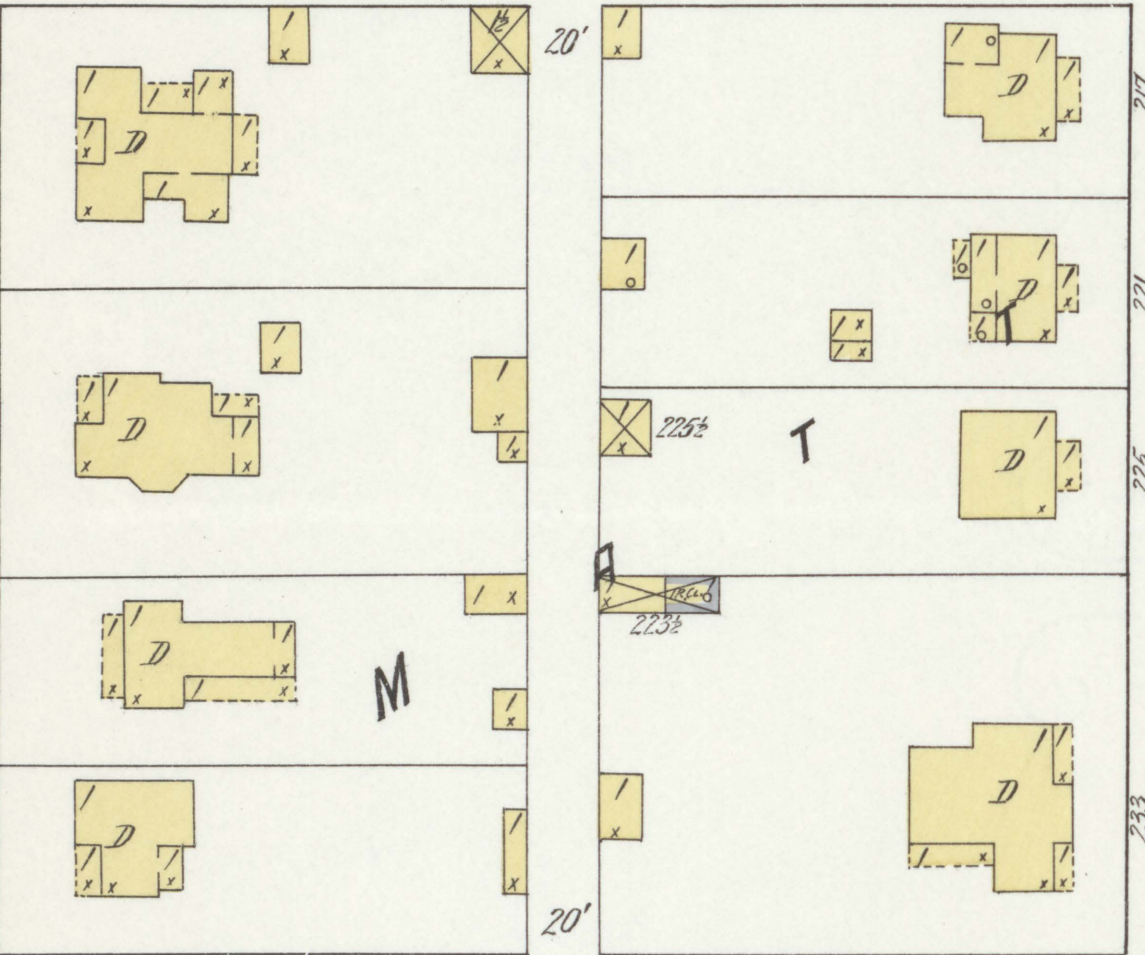

W

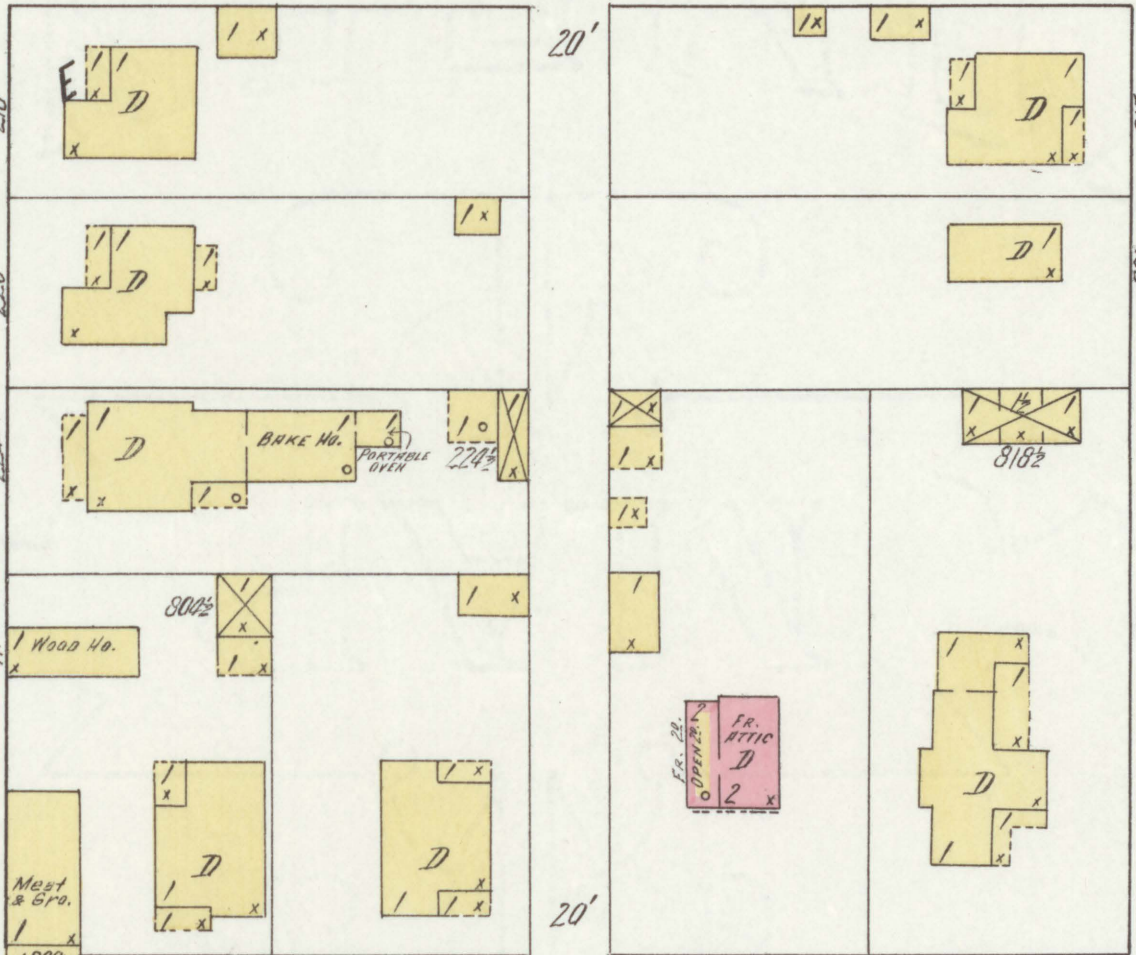

CREATH AV.

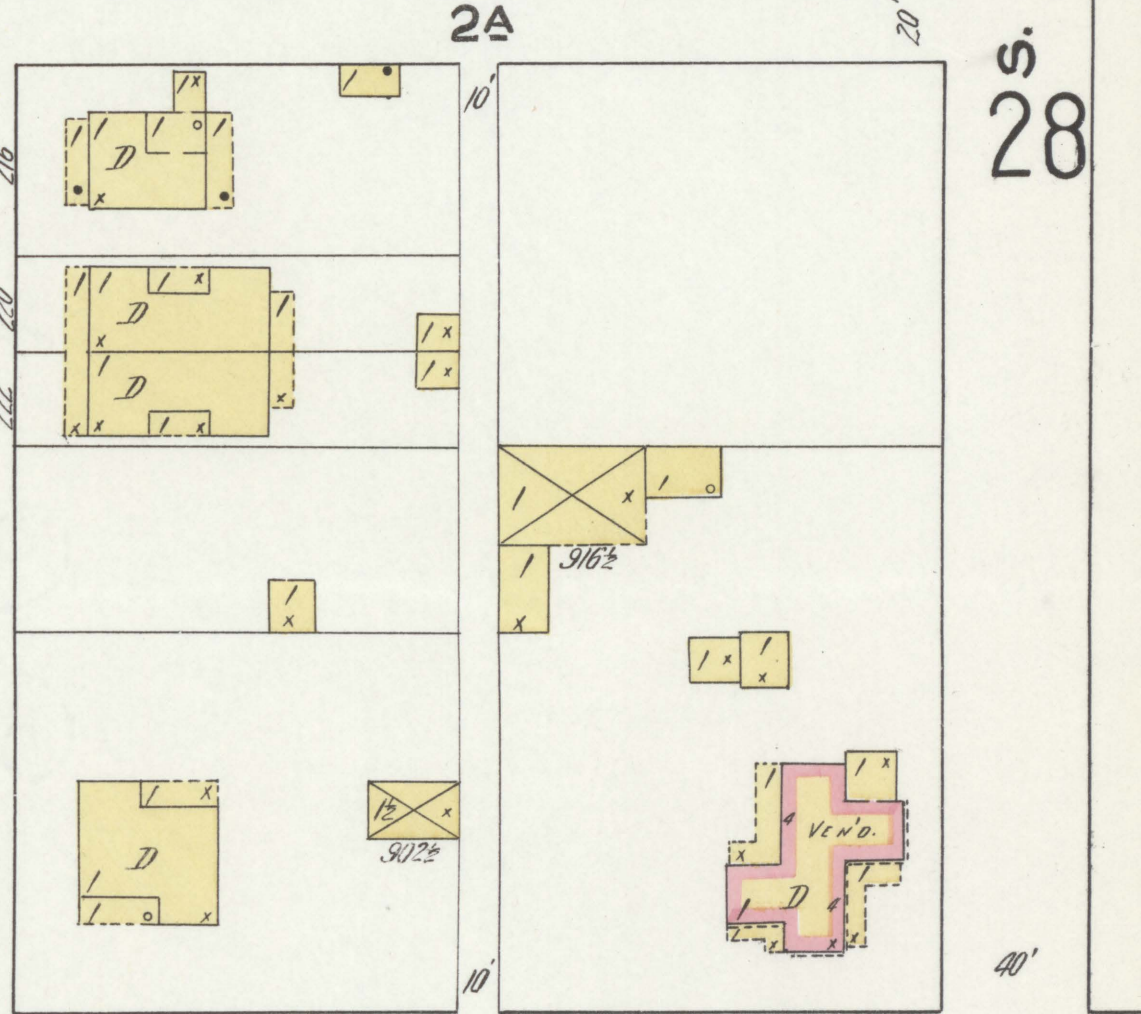

S. 28

BAKER

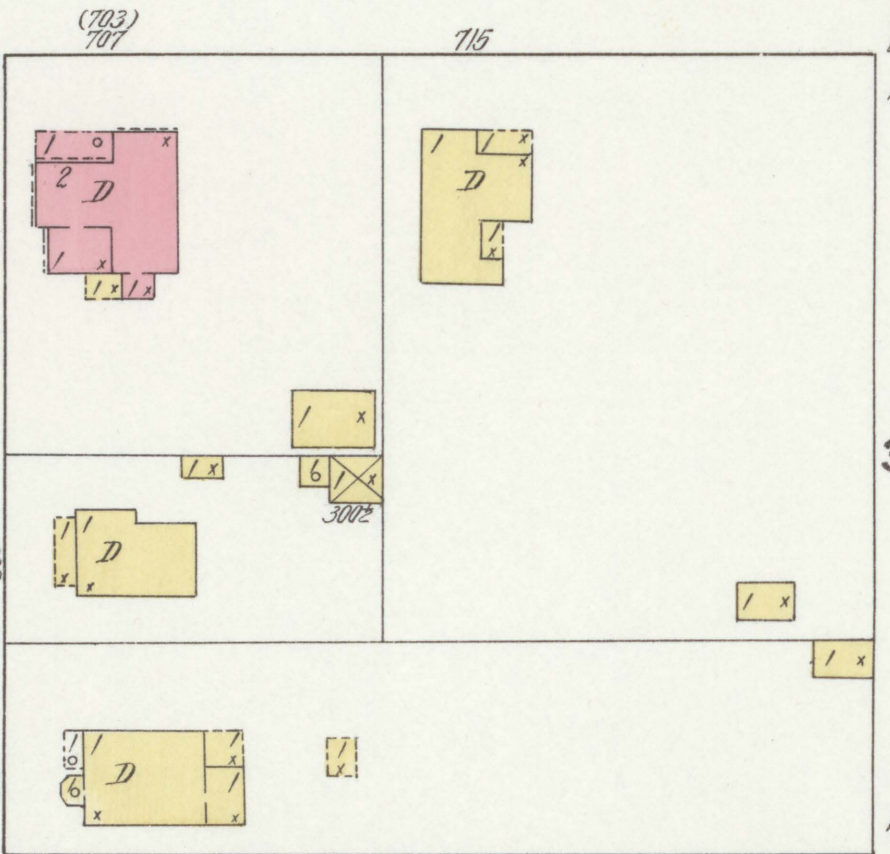

3

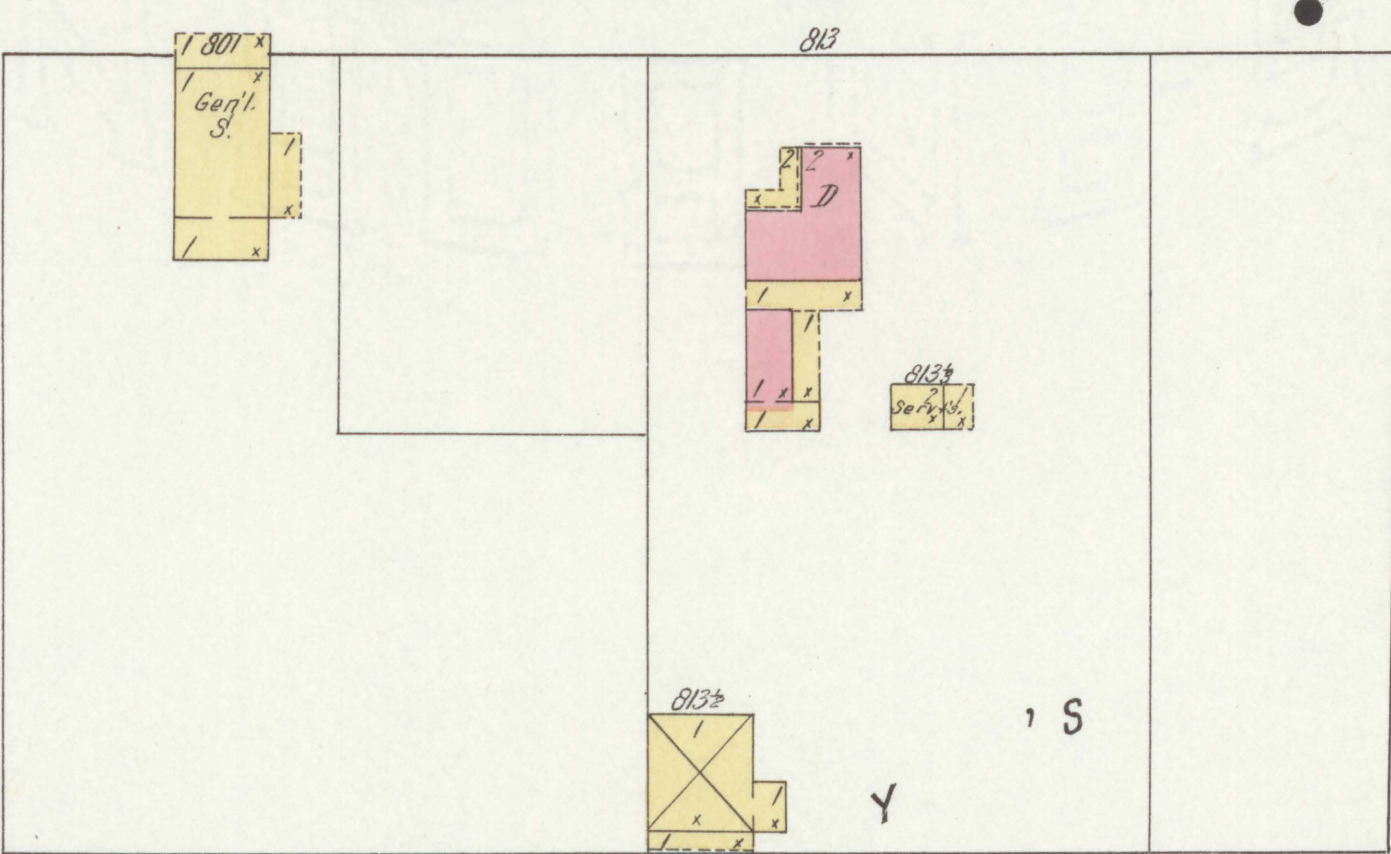

ALLEY ARBITRARY

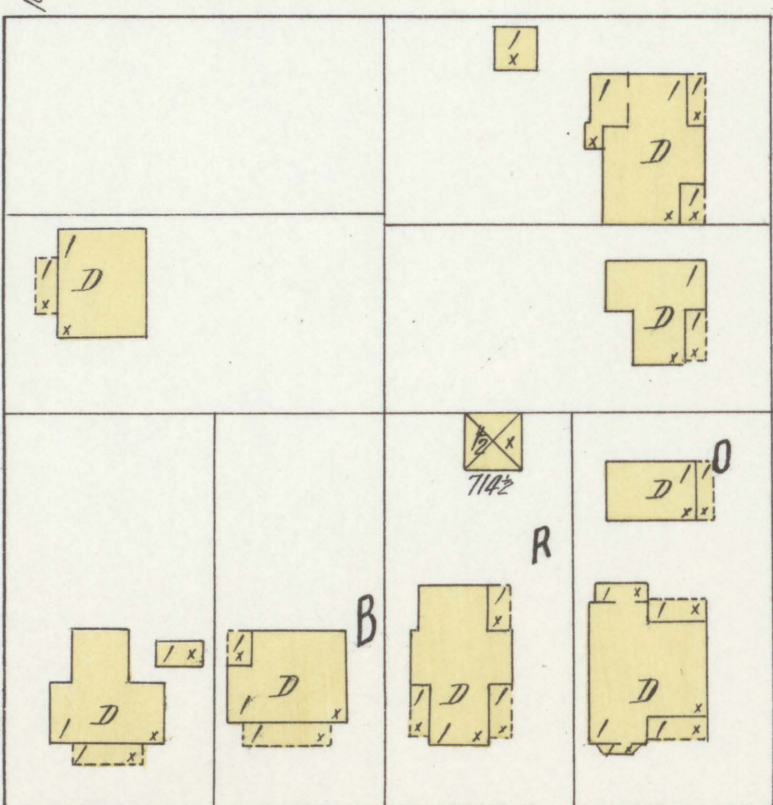
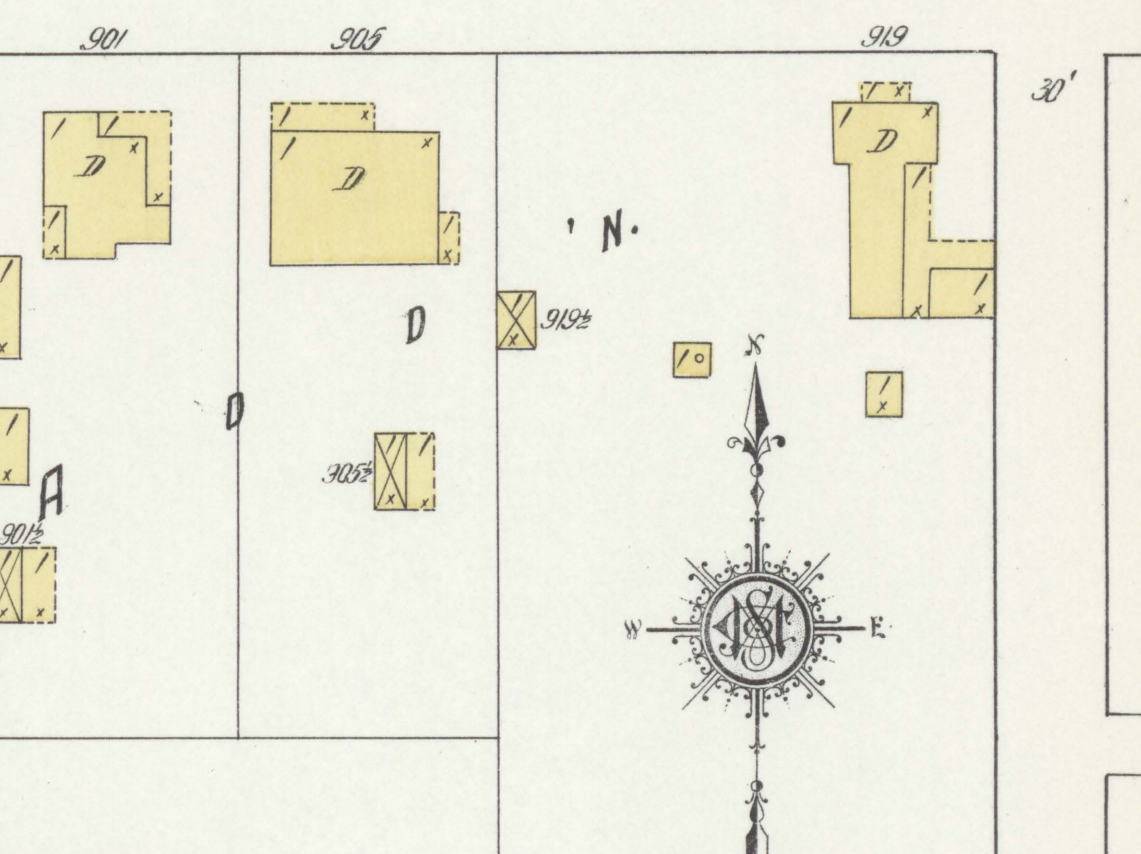

ALLEY ARBITRARY

2



ALLEY ARBITRARY

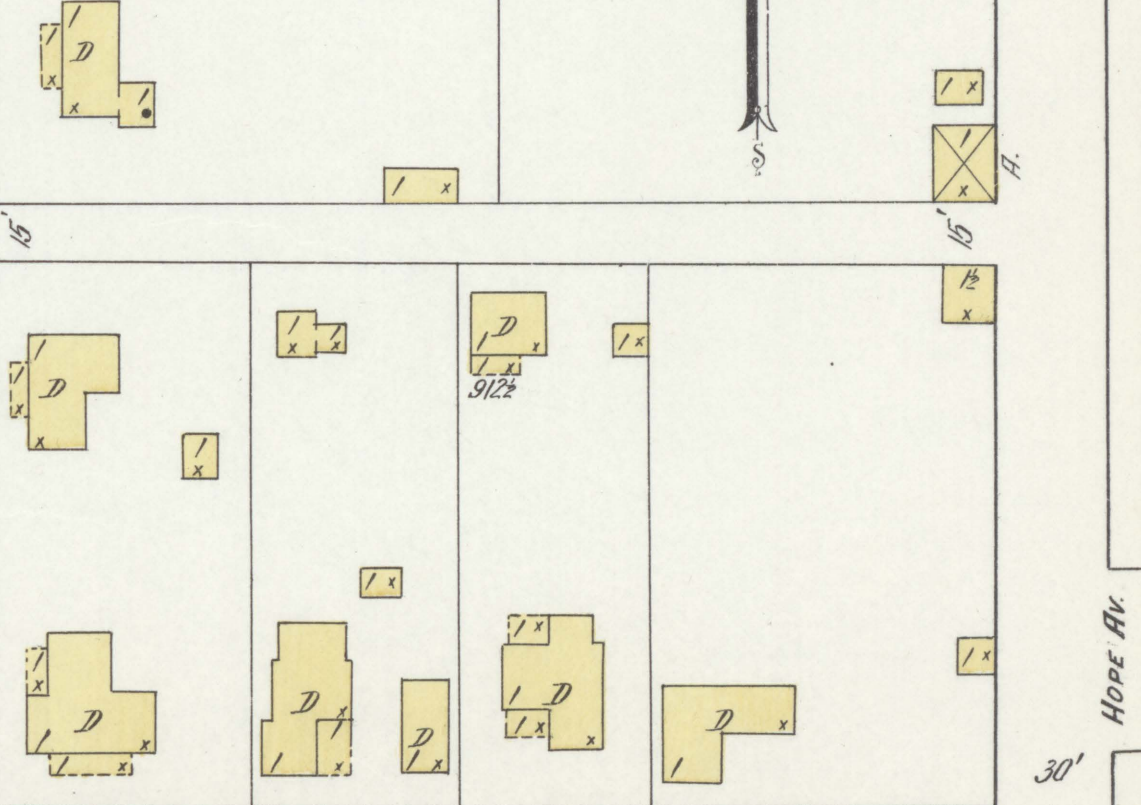

HOPE AV.

20

Scale of Feet.

HOPE ARK.

FEB. 1913.  
JONESBORO  
ARK.



E. WORD AV.

AV.

N. BRIDGE ST.

CENTER ST.

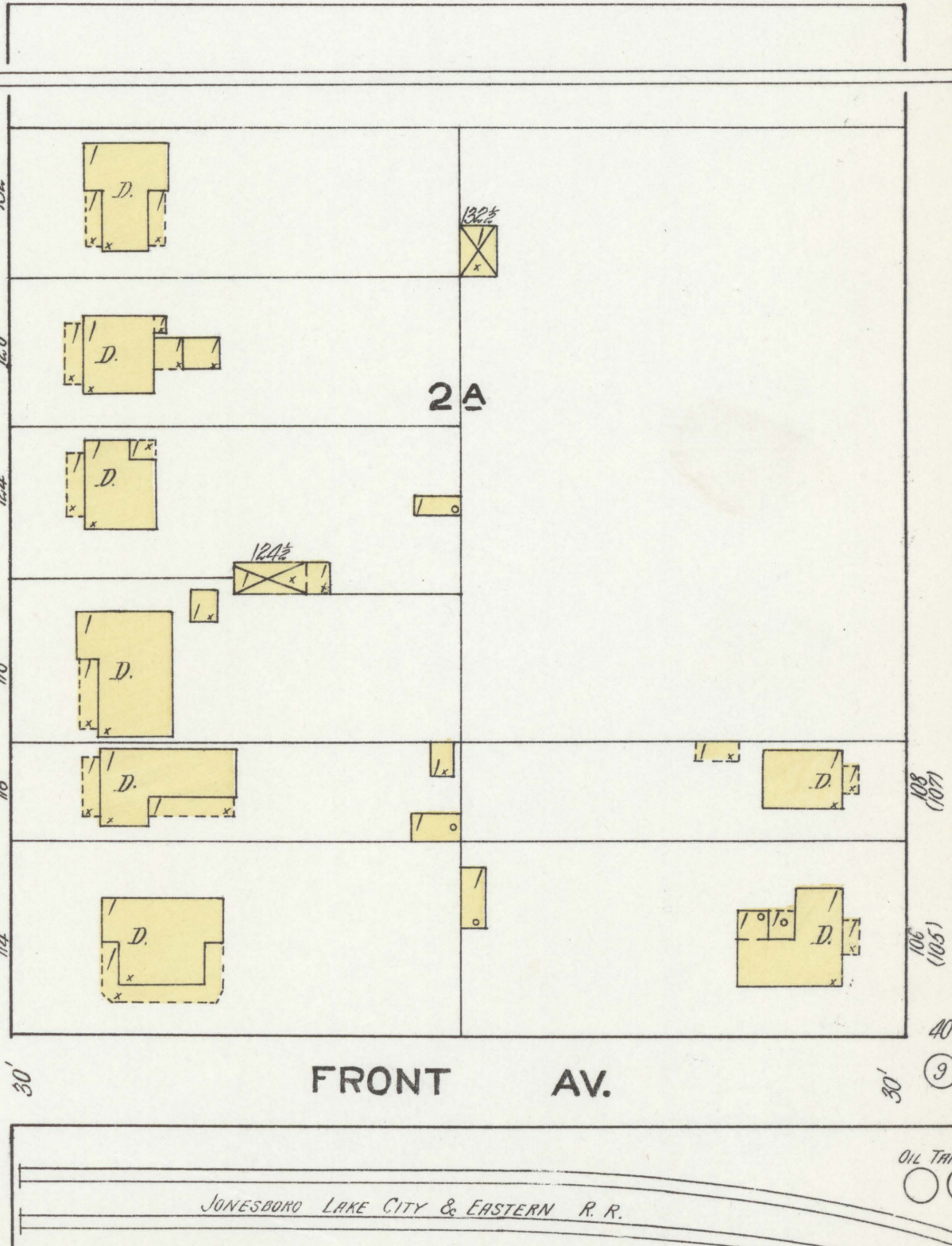
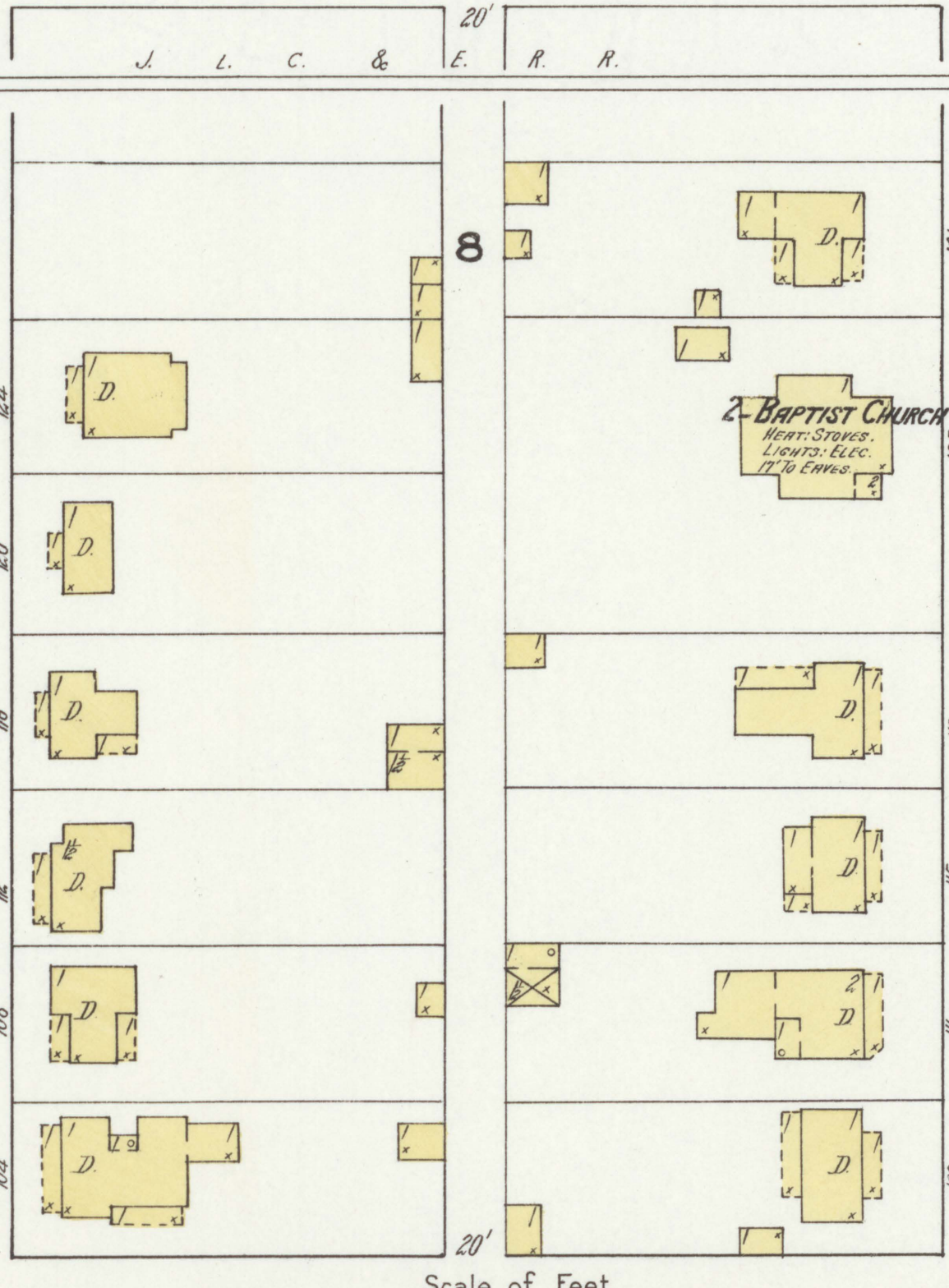
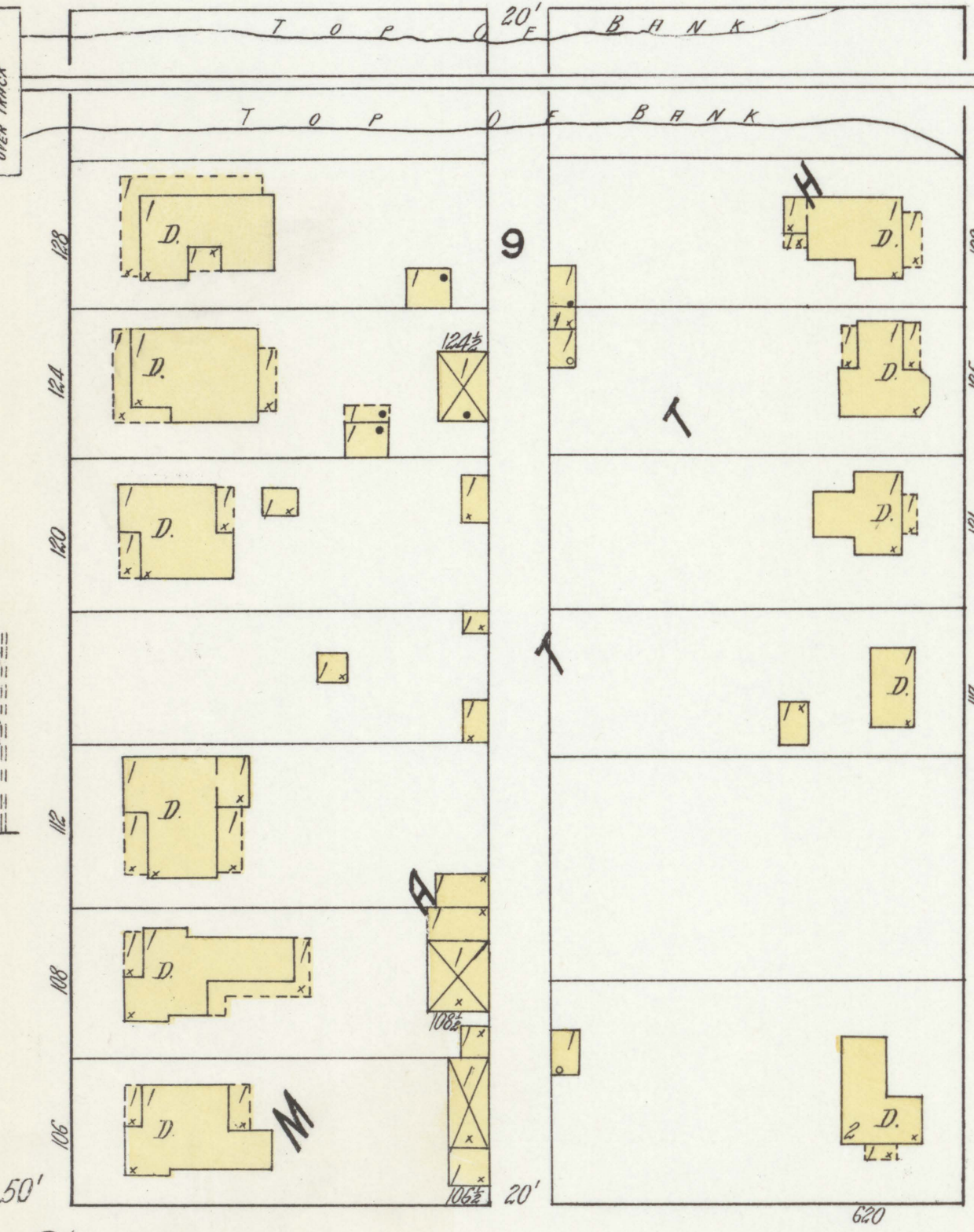
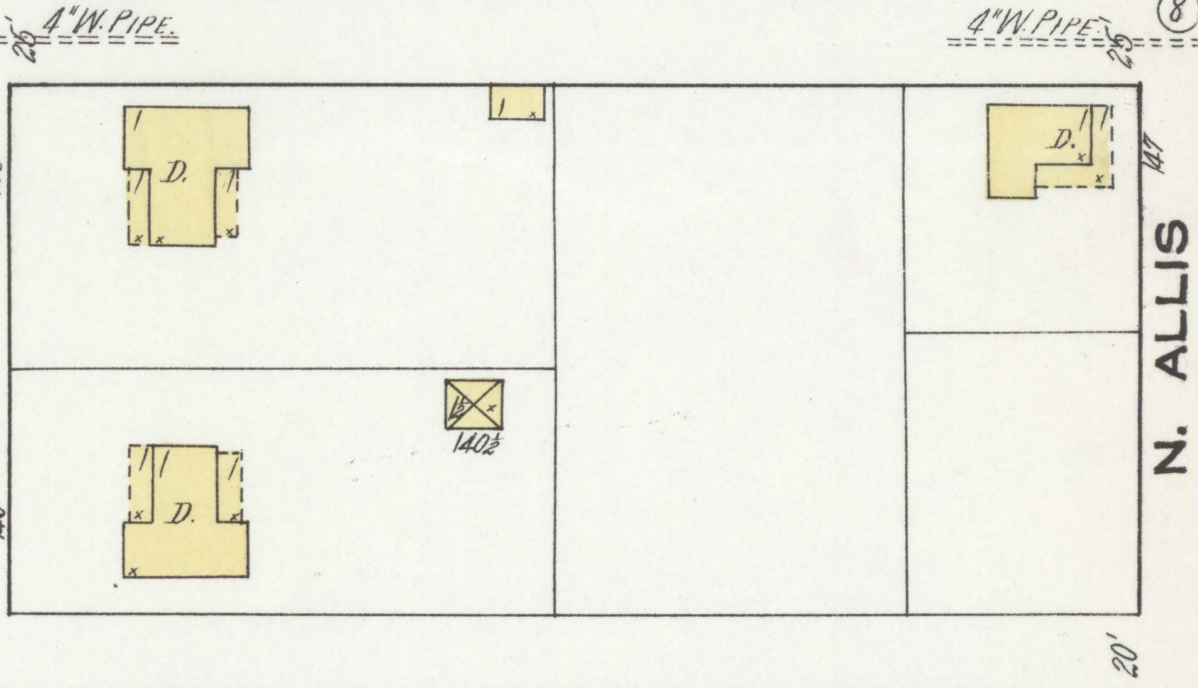
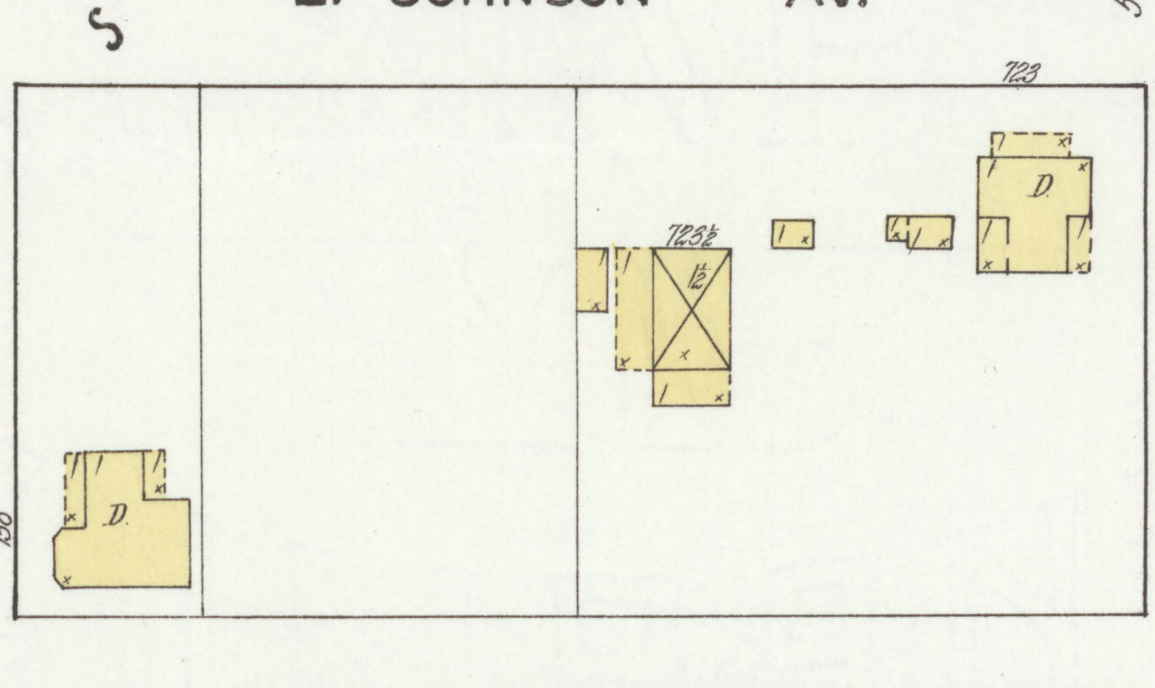
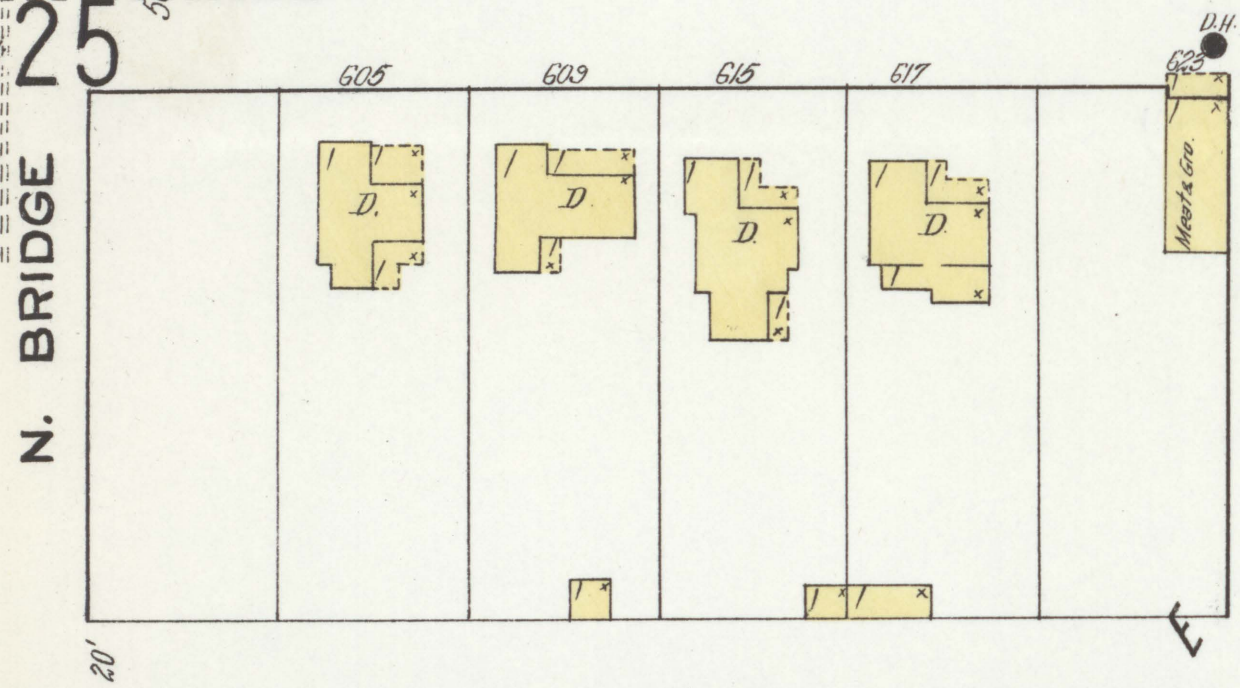
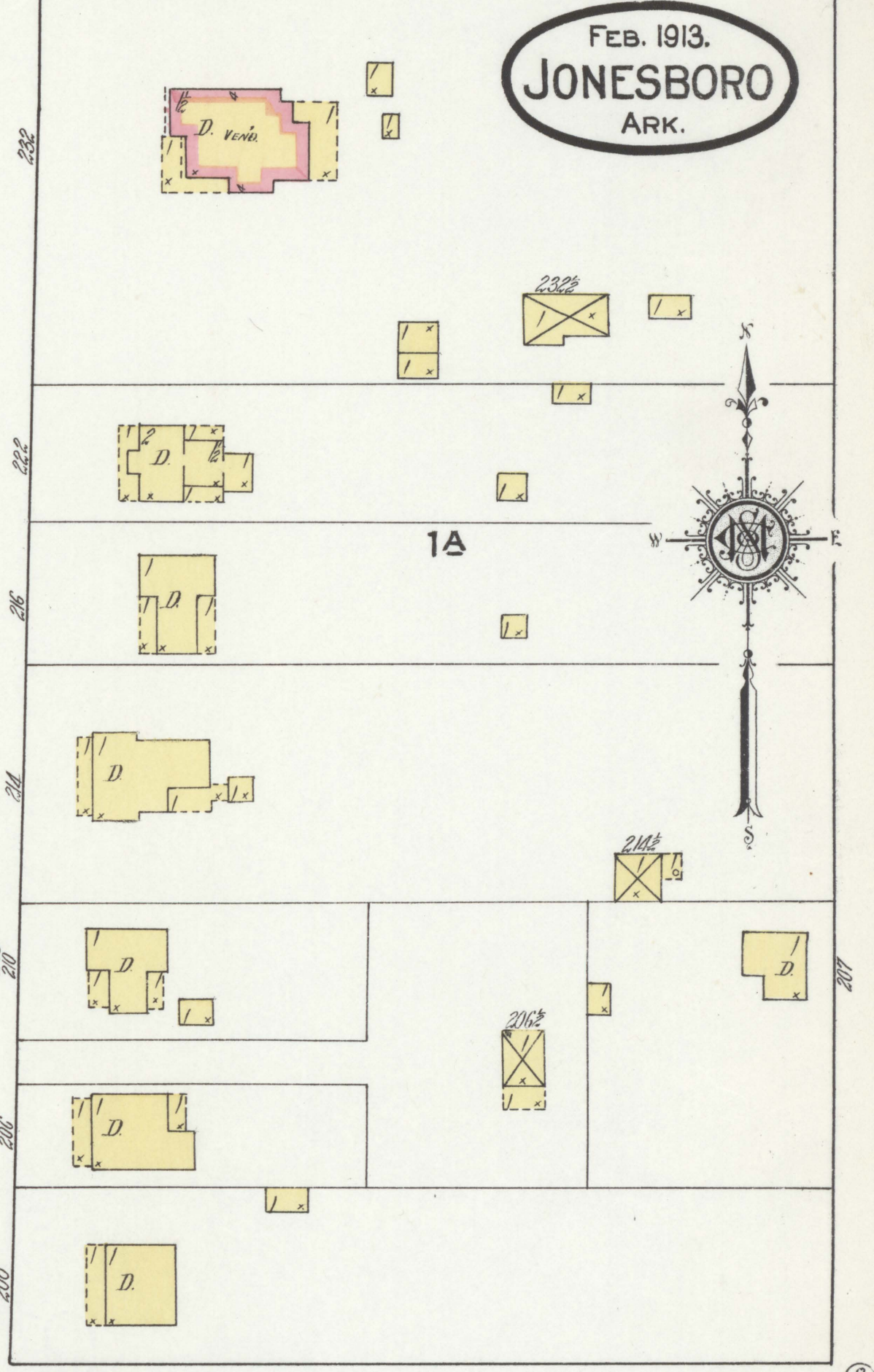
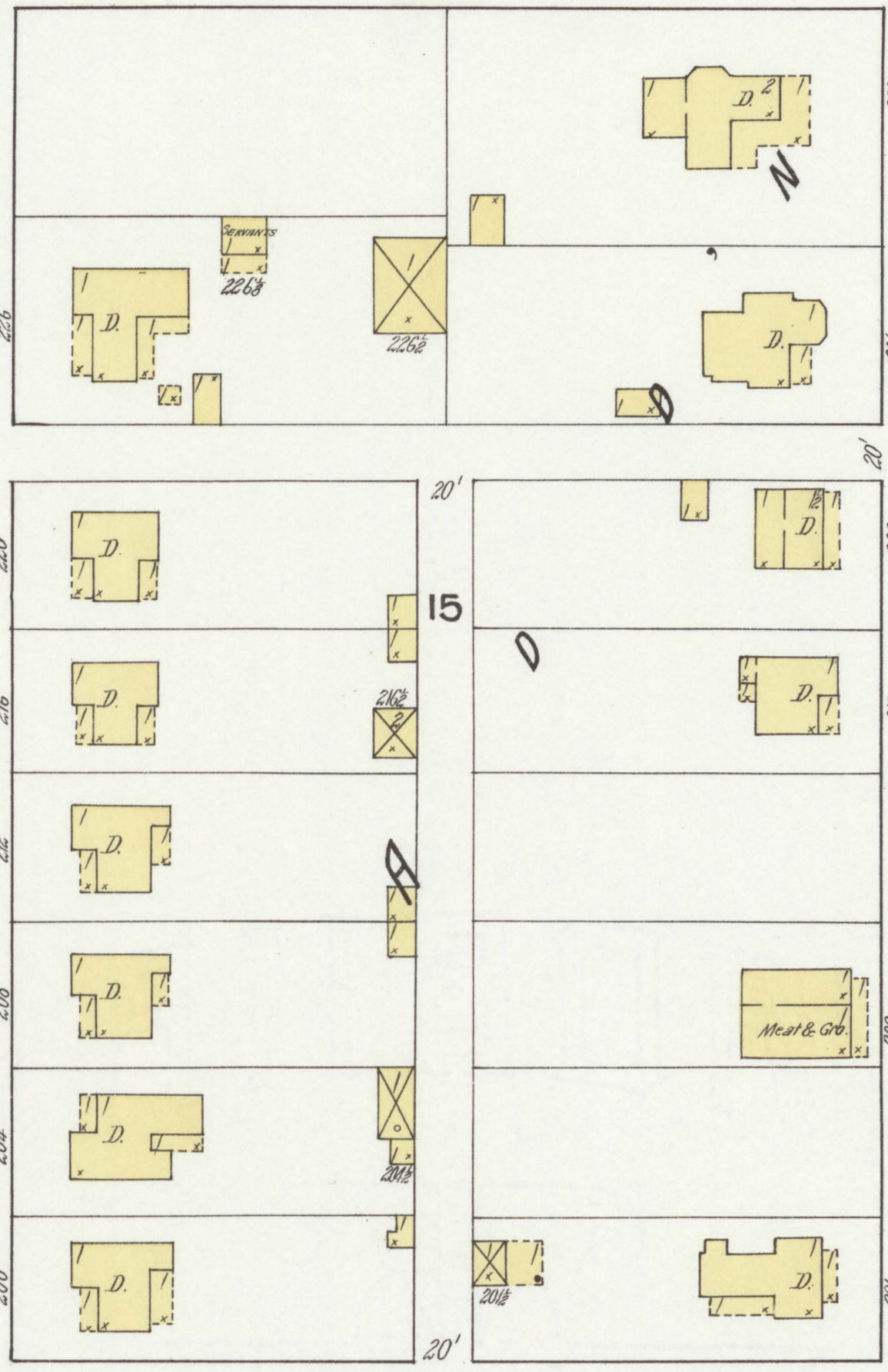
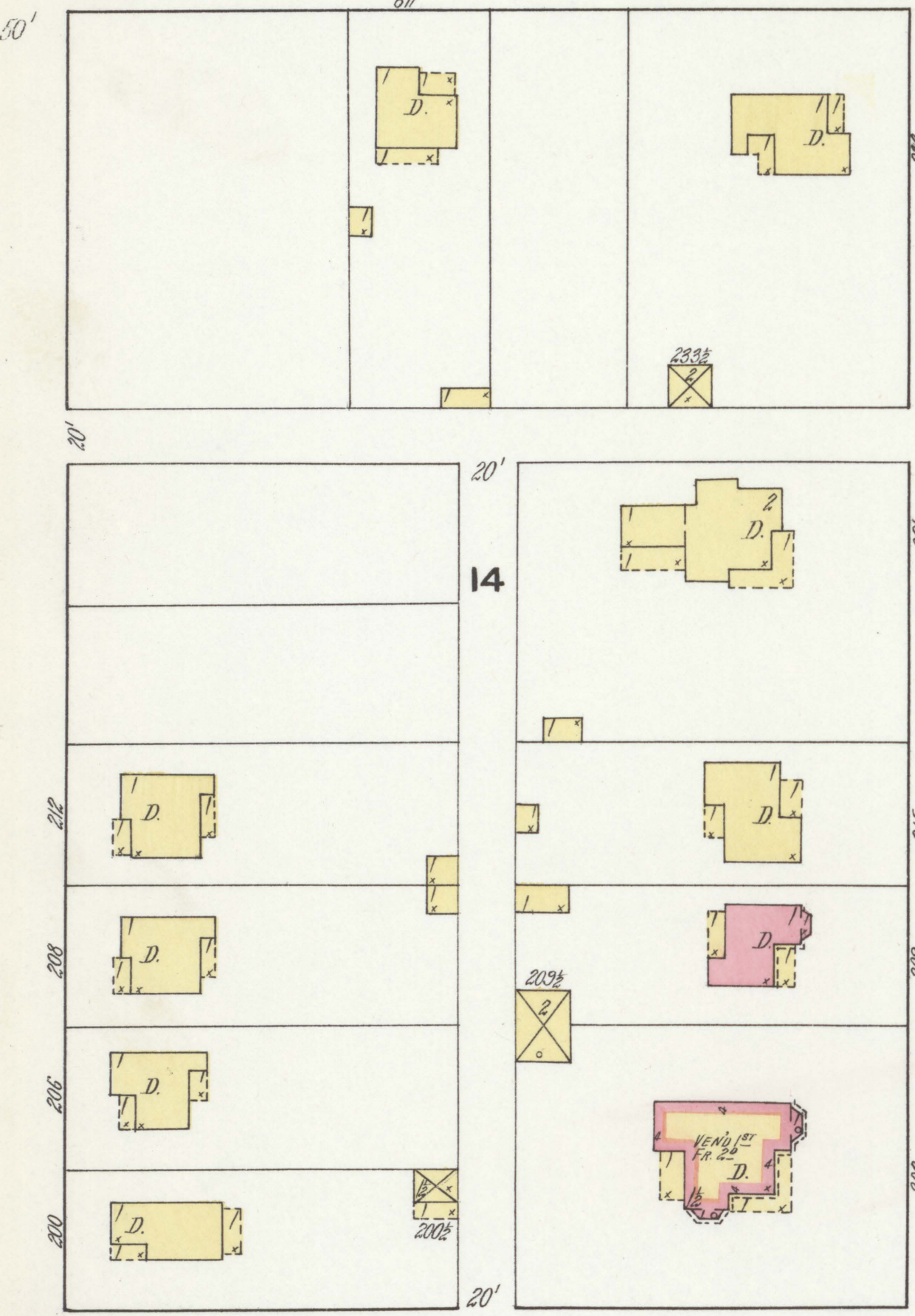

Scale of Feet.

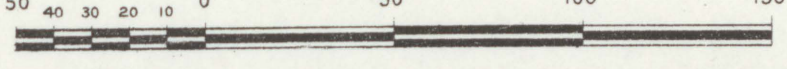

FRONT AV.

JONESBORO LAKE CITY & EASTERN R. R.

SUPPLY HO.  
J. L. C. & E. R. R.

N O E N X P O S U R E

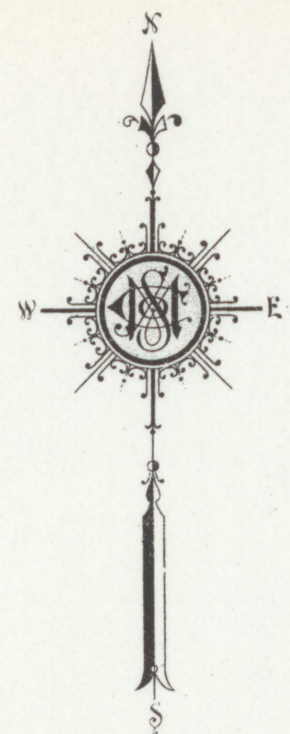
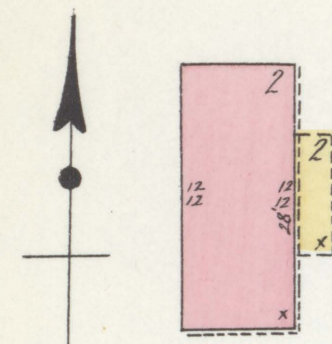

125 TO FR. D.  
NORTH SCHOOL  
HERT. STOVES.  
HEAT STEAM.  
NO LIGHTS.

180' TO F. D.

WOODLAND COLLEGE  
HERT. STOVES. NO LIGHT.

NO EXPOSURE ANY SIDE

FLINT

FRAME DWELLING BEYOND.

W. NETTLETON AV.

2A

HOOVER AV.

4A

HOOVER AV.

AV.

CENTER

N. FISHER

N. ALLIS

N. BRIDGE

6A

1A

5A

E. WORD AV.

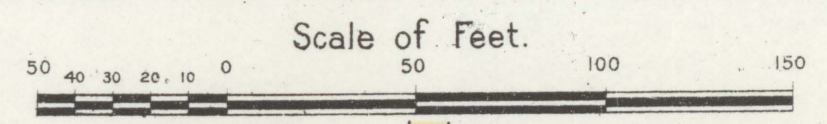

ONE STORY FRAME DWELLINGS BEYOND.

ONE STORY FRAME DWELLINGS BEYOND.

DRAKE ST.

20' W.P. PIPE

20' W.P. PIPE

20' W.P. PIPE

20' W.P. PIPE

20' W.P. PIPE

20' W.P. PIPE

20' W.P. PIPE

20' W.P. PIPE

20' W.P. PIPE

20' W.P. PIPE

20' W.P. PIPE

20' W.P. PIPE

20' W.P. PIPE

2ND M. CHURCH  
HERT. STOVES.  
LIGHTS. ELEC.  
18' TO EAVES.

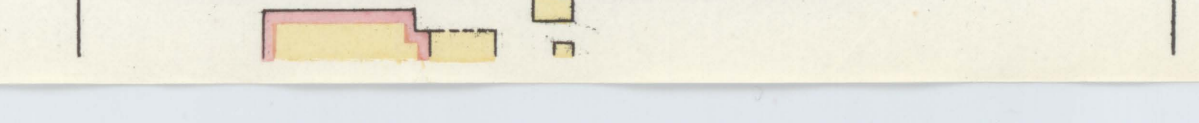
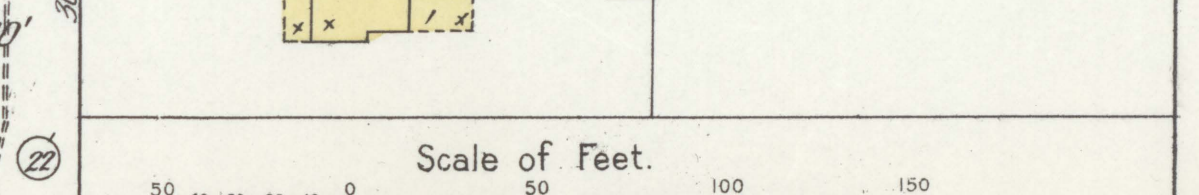
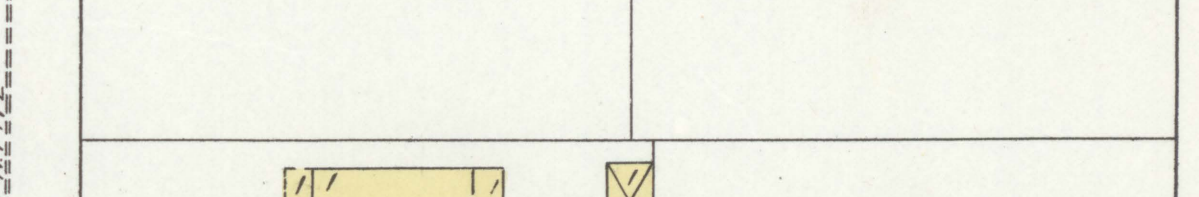
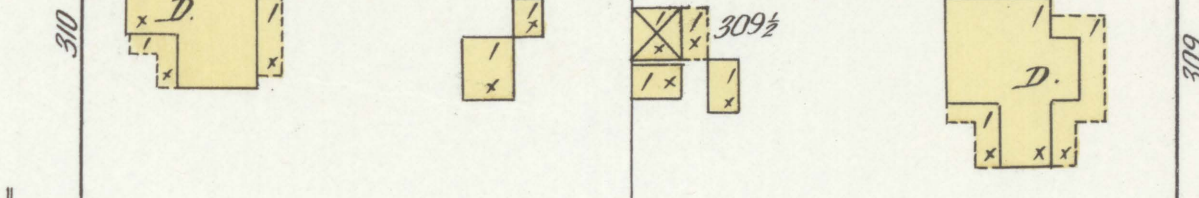
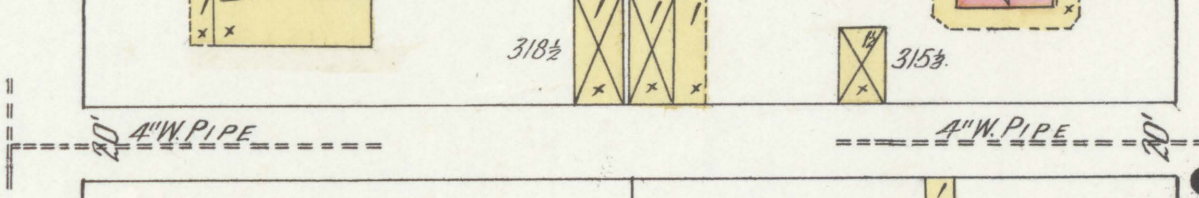
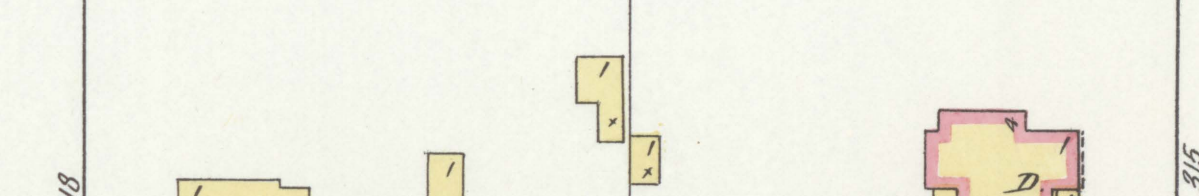
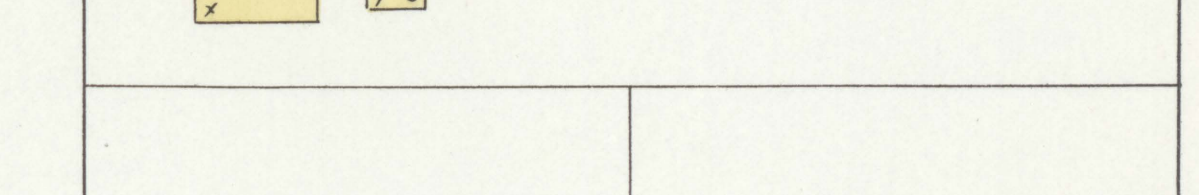
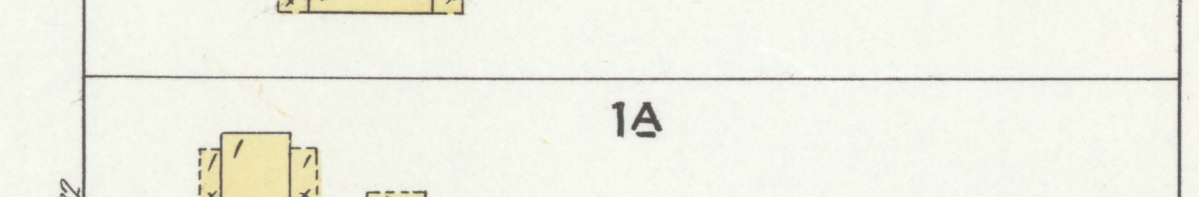
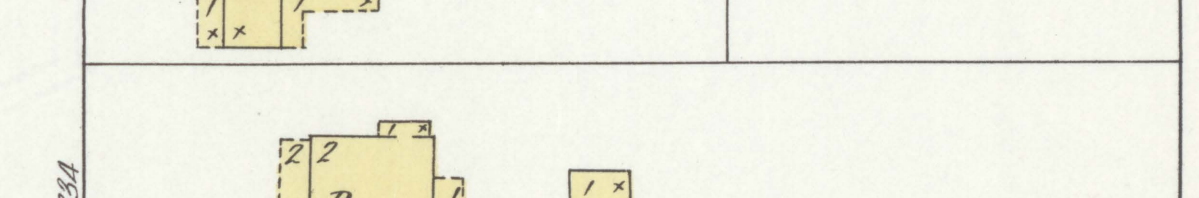
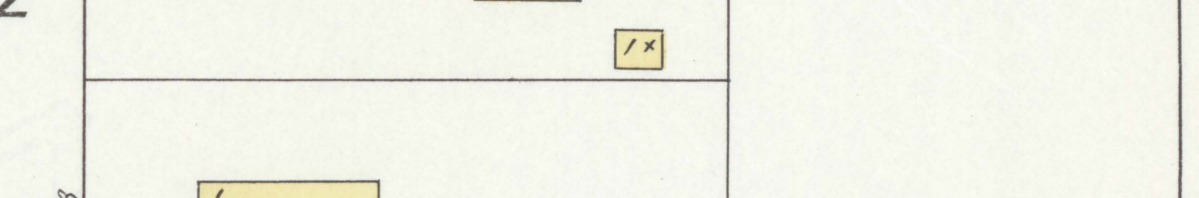
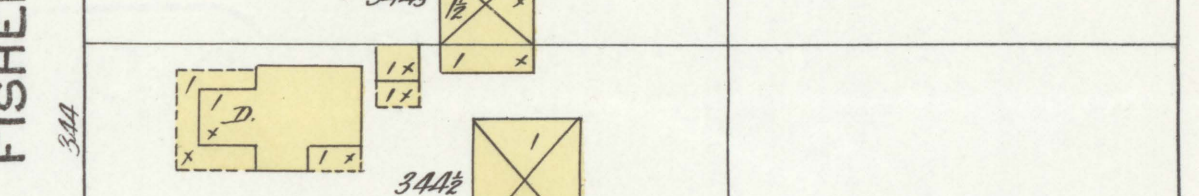
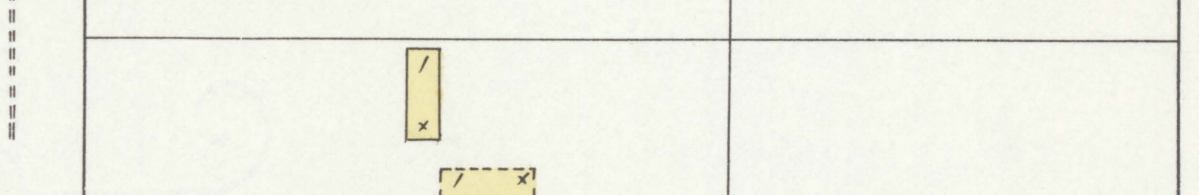
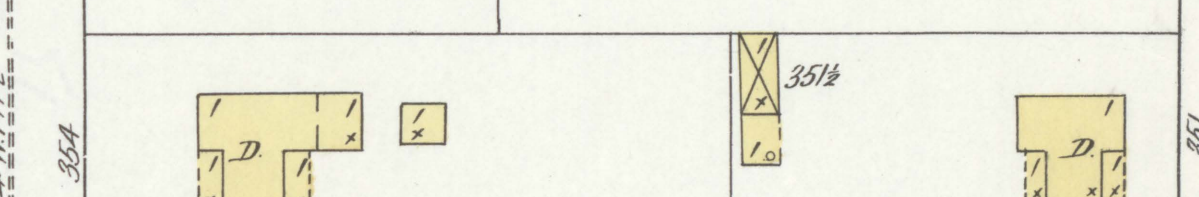
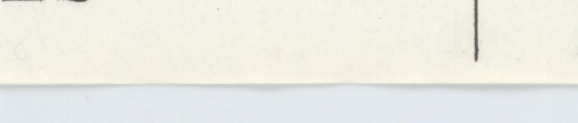
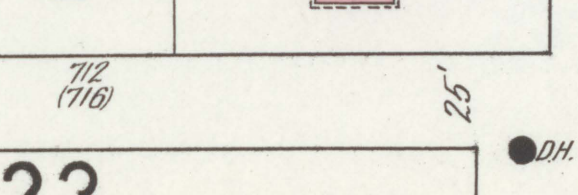
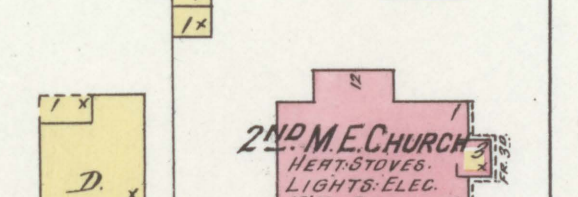
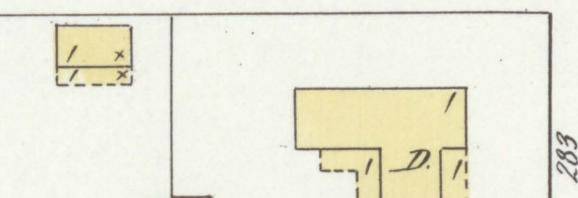
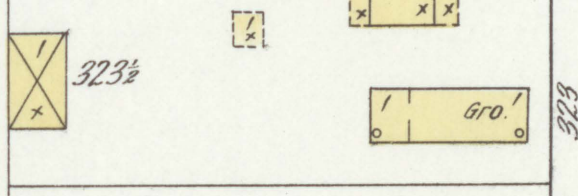
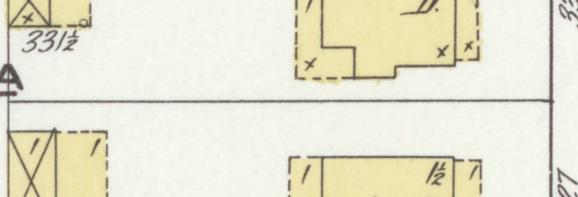
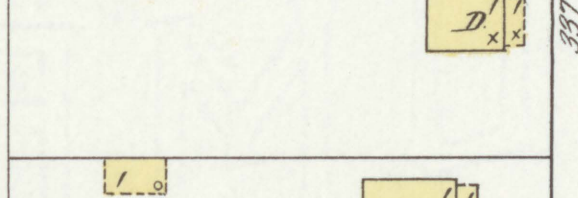
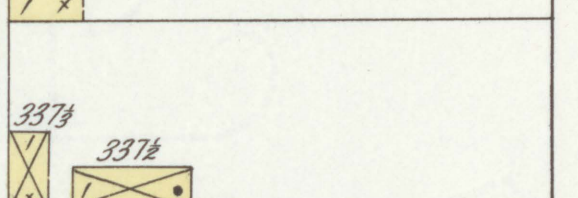
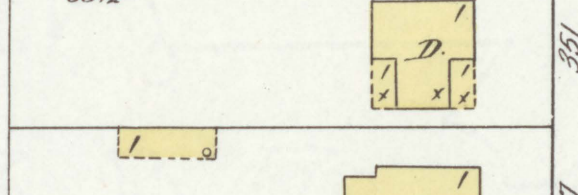
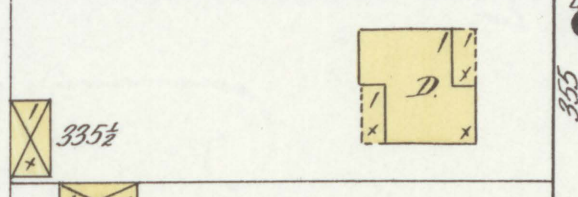
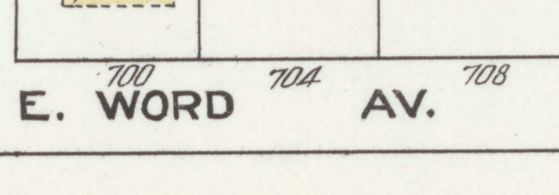
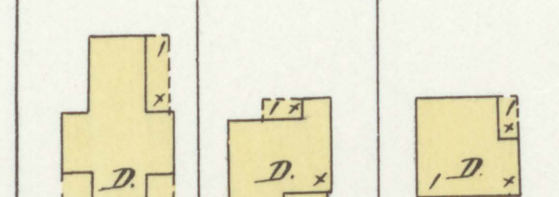
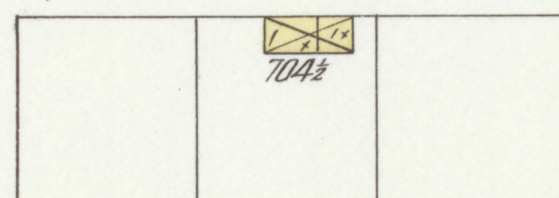
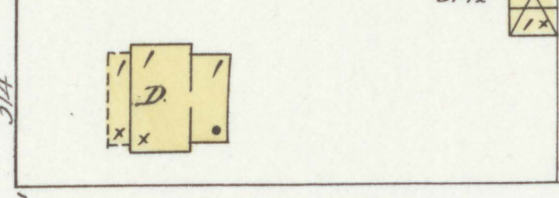
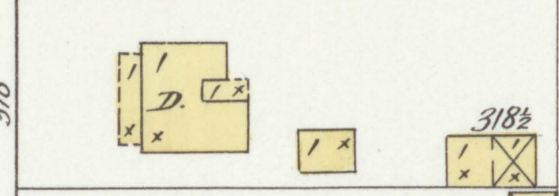
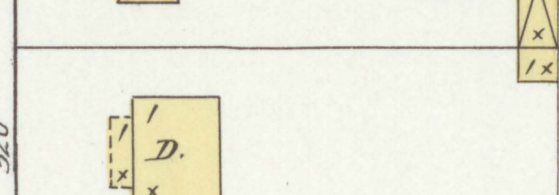
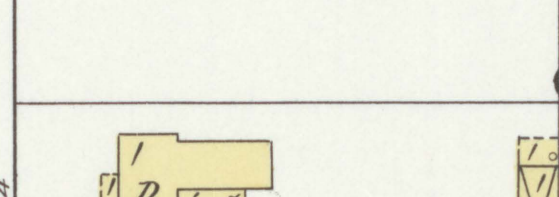
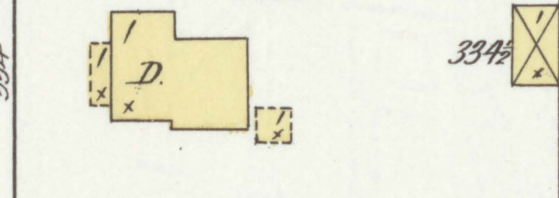
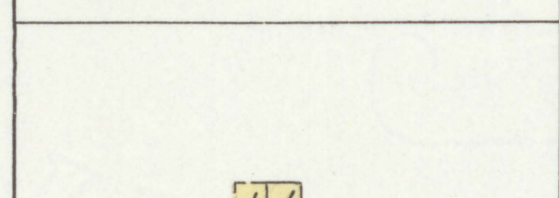
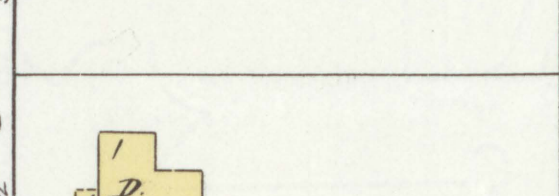
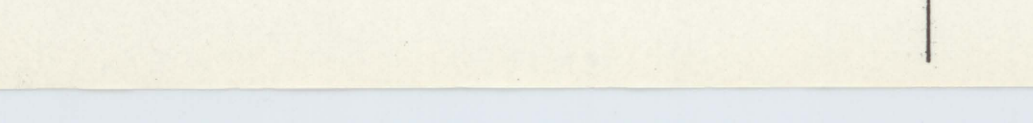
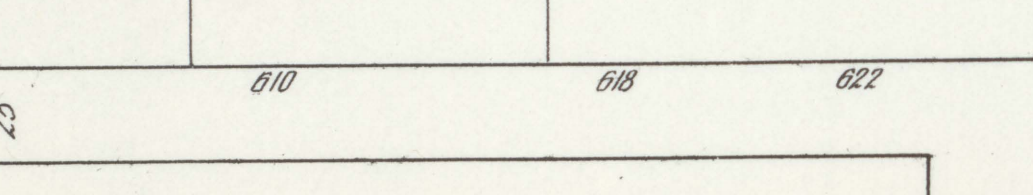
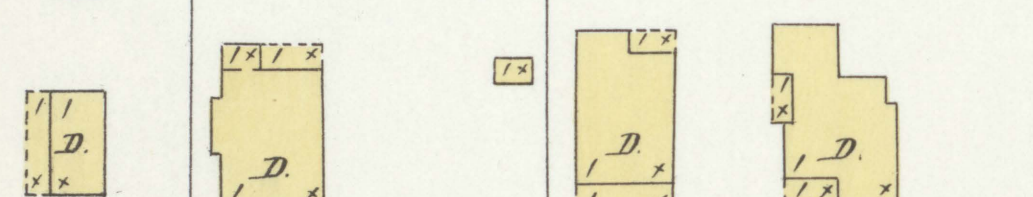
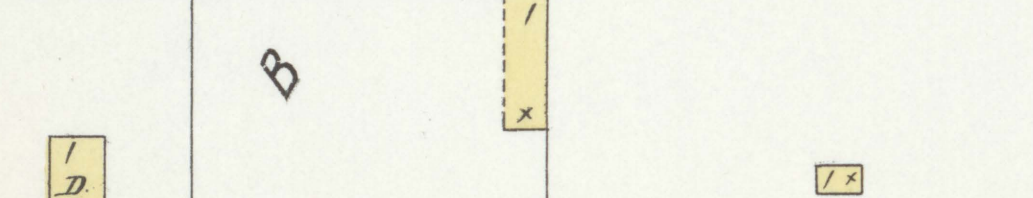
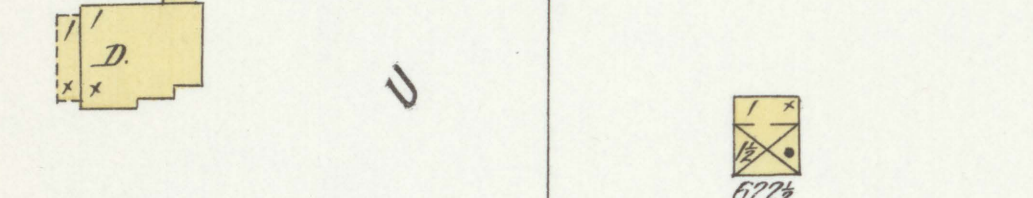
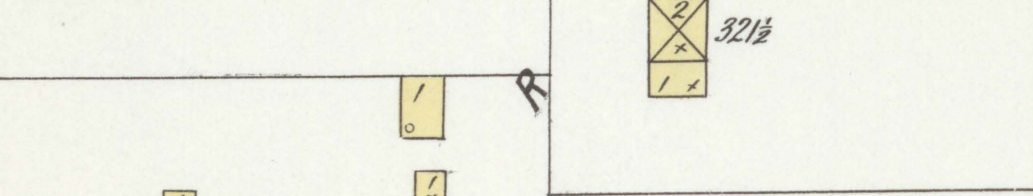
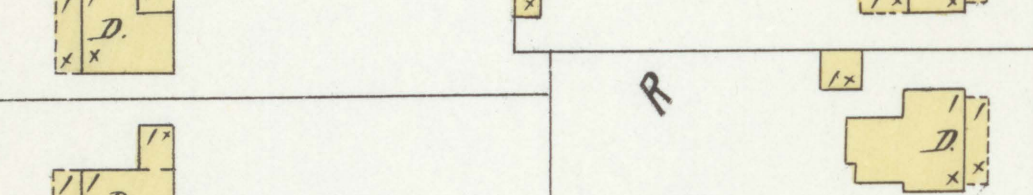
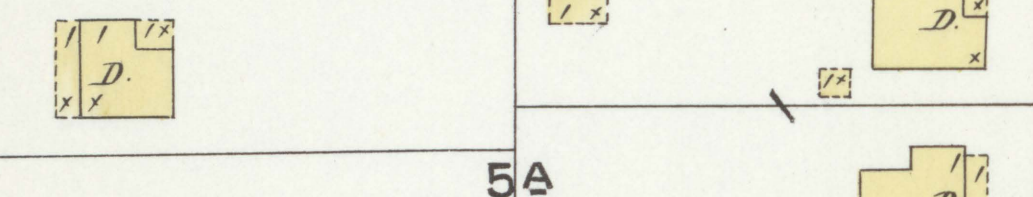
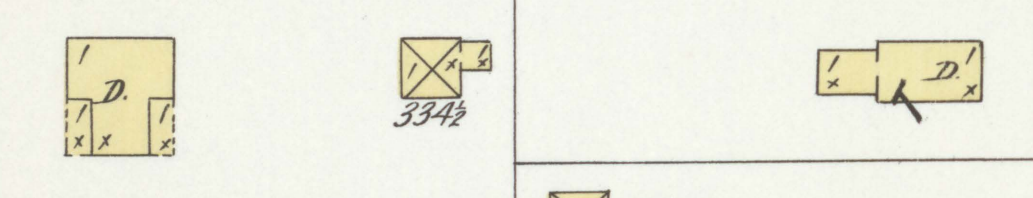
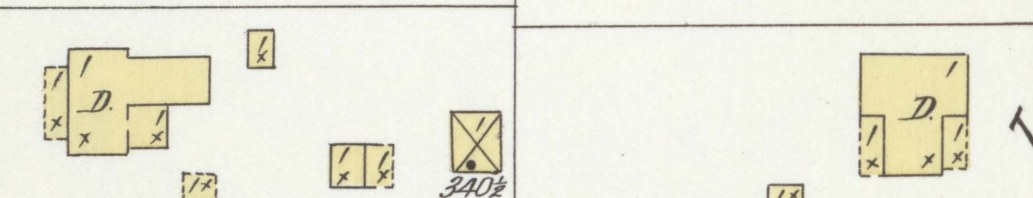
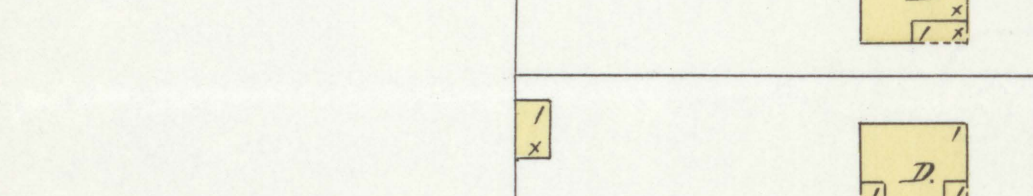
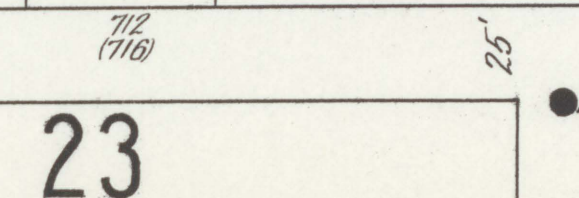
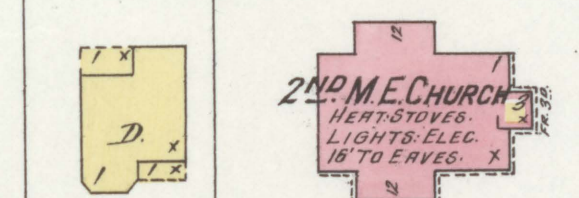
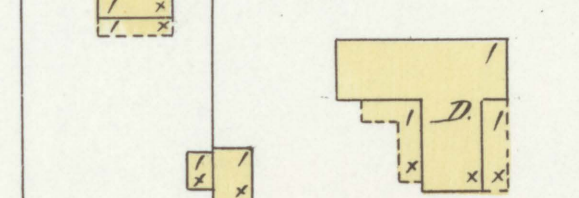
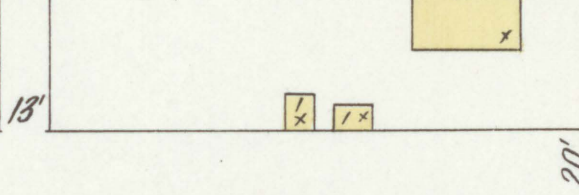
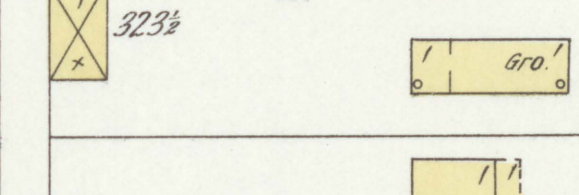
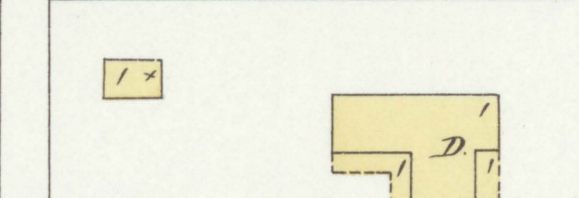
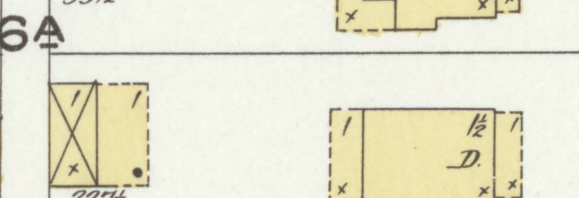
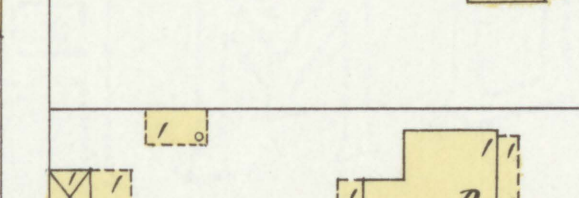
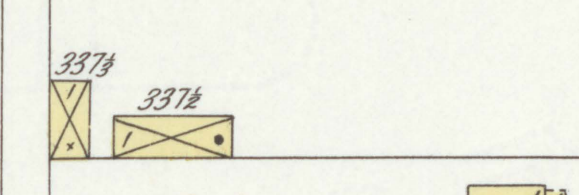
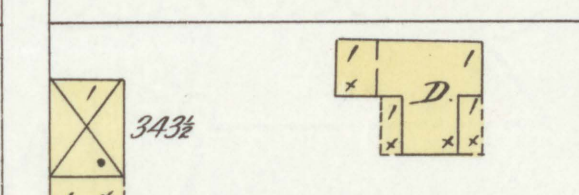
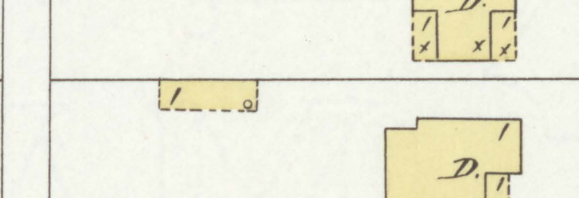
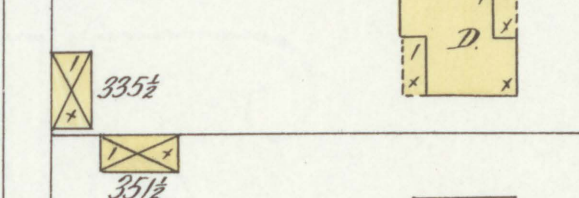
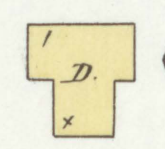
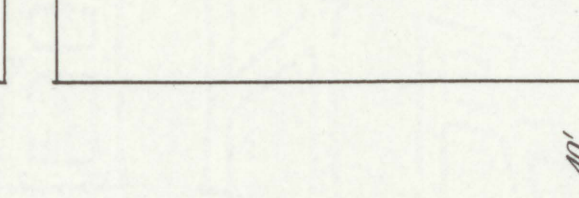
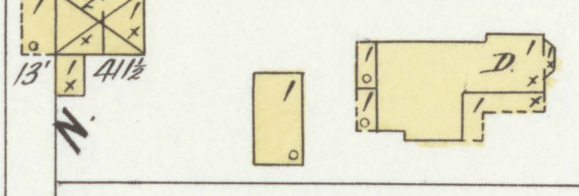
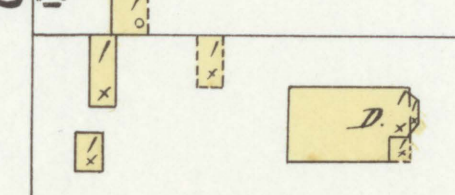
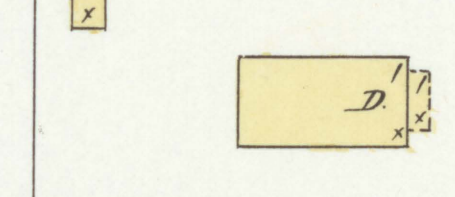
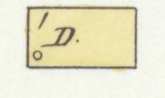
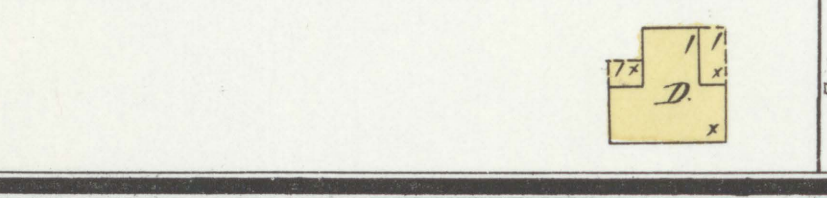
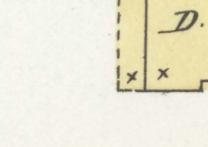
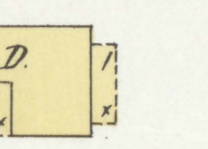
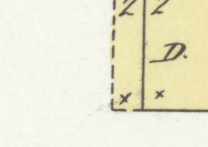
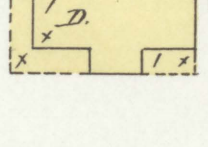
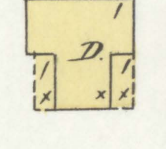
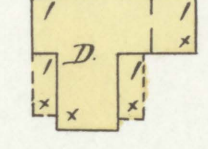
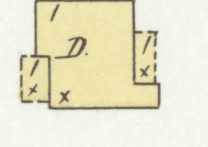
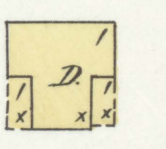
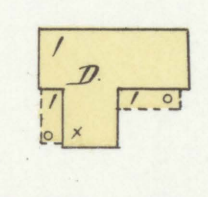
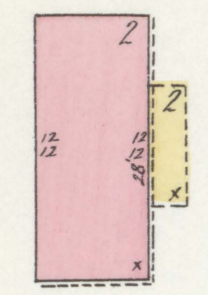



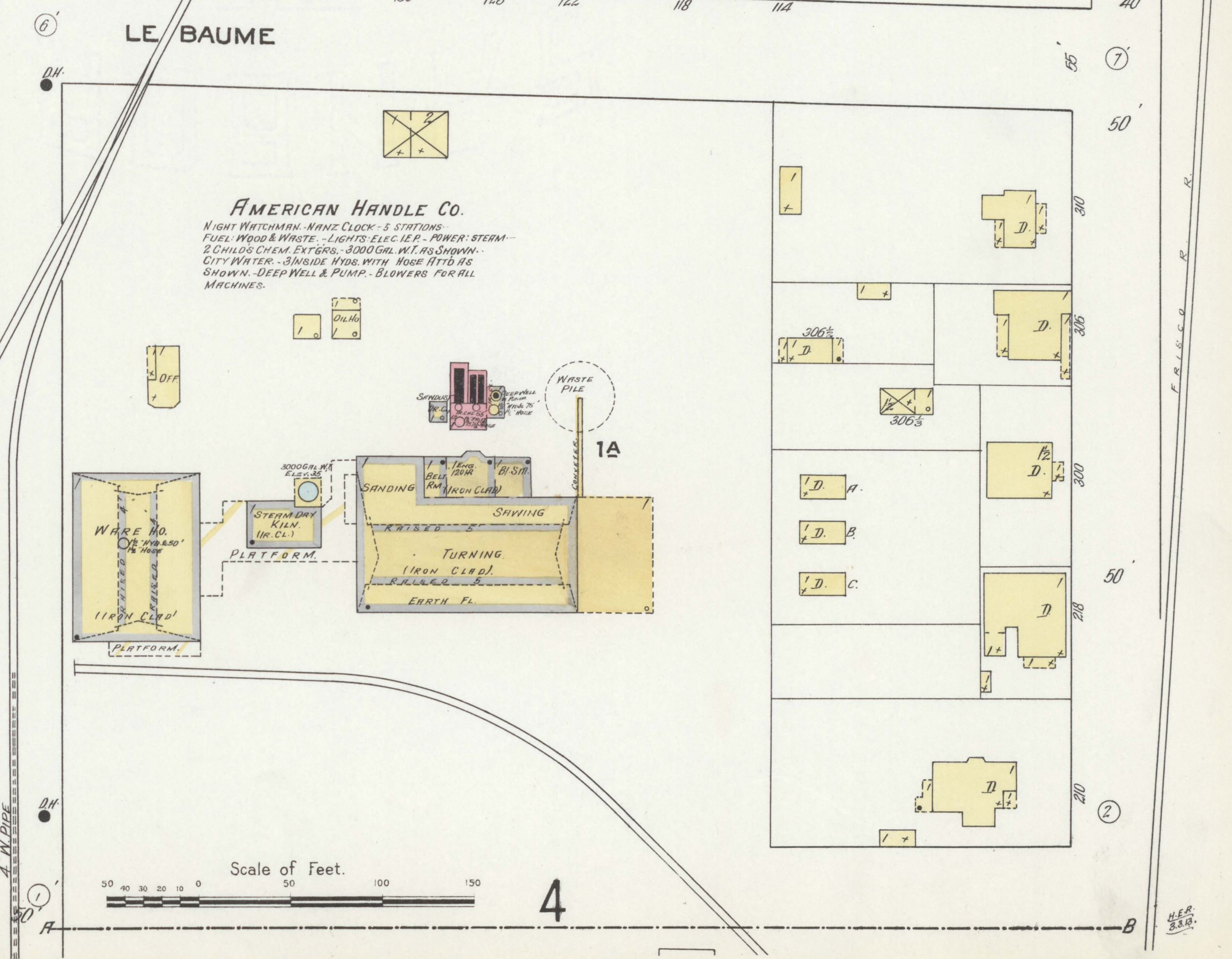
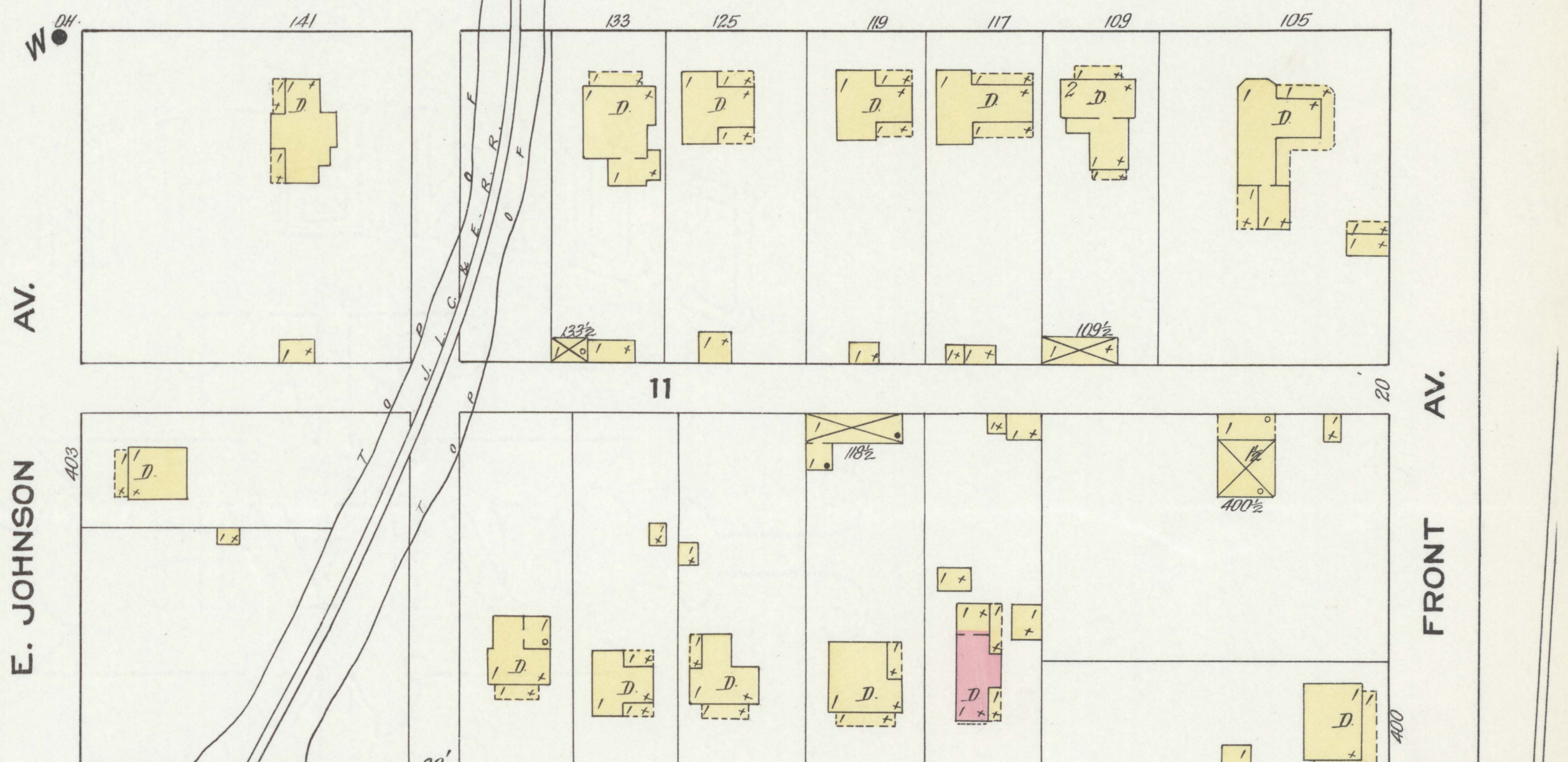
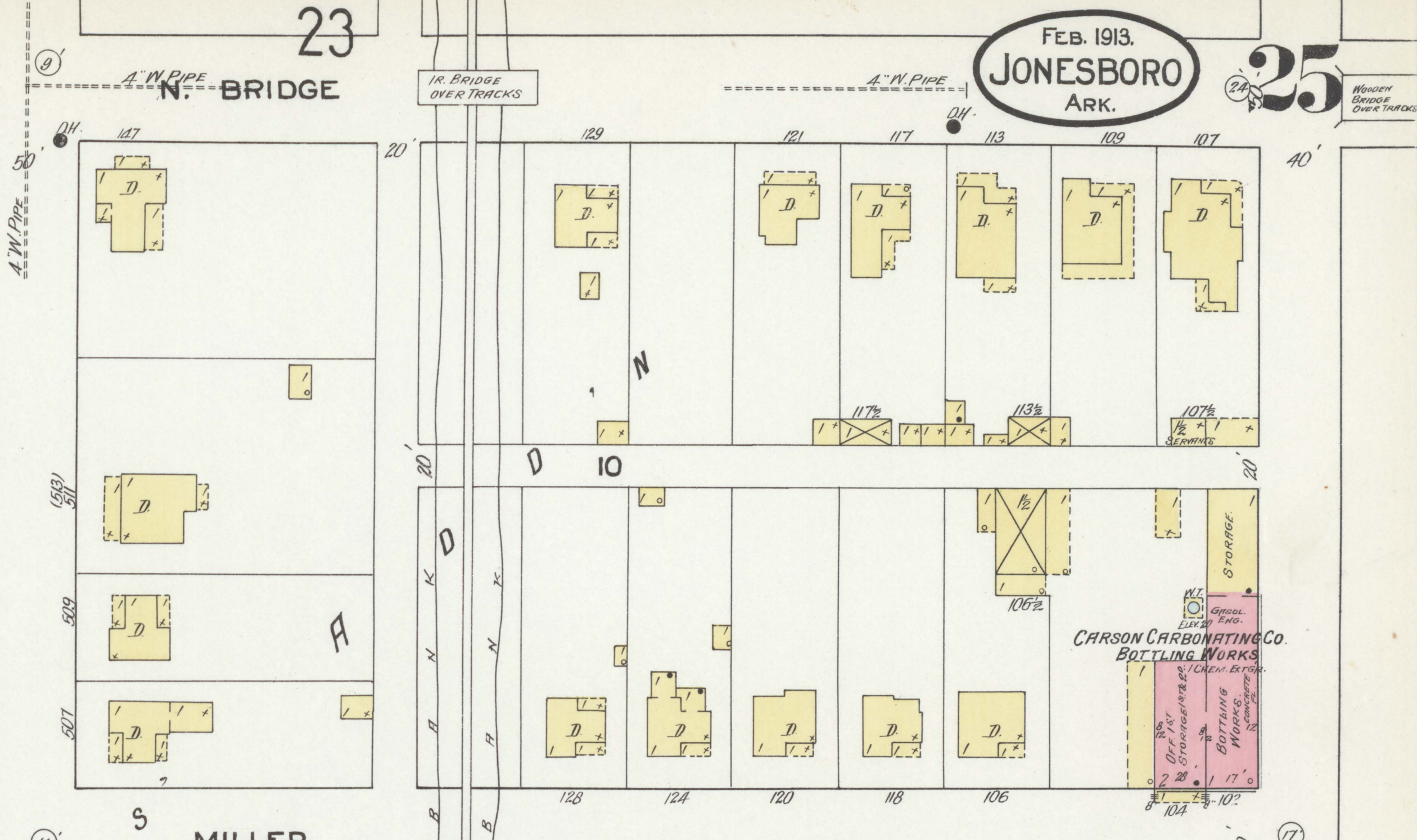
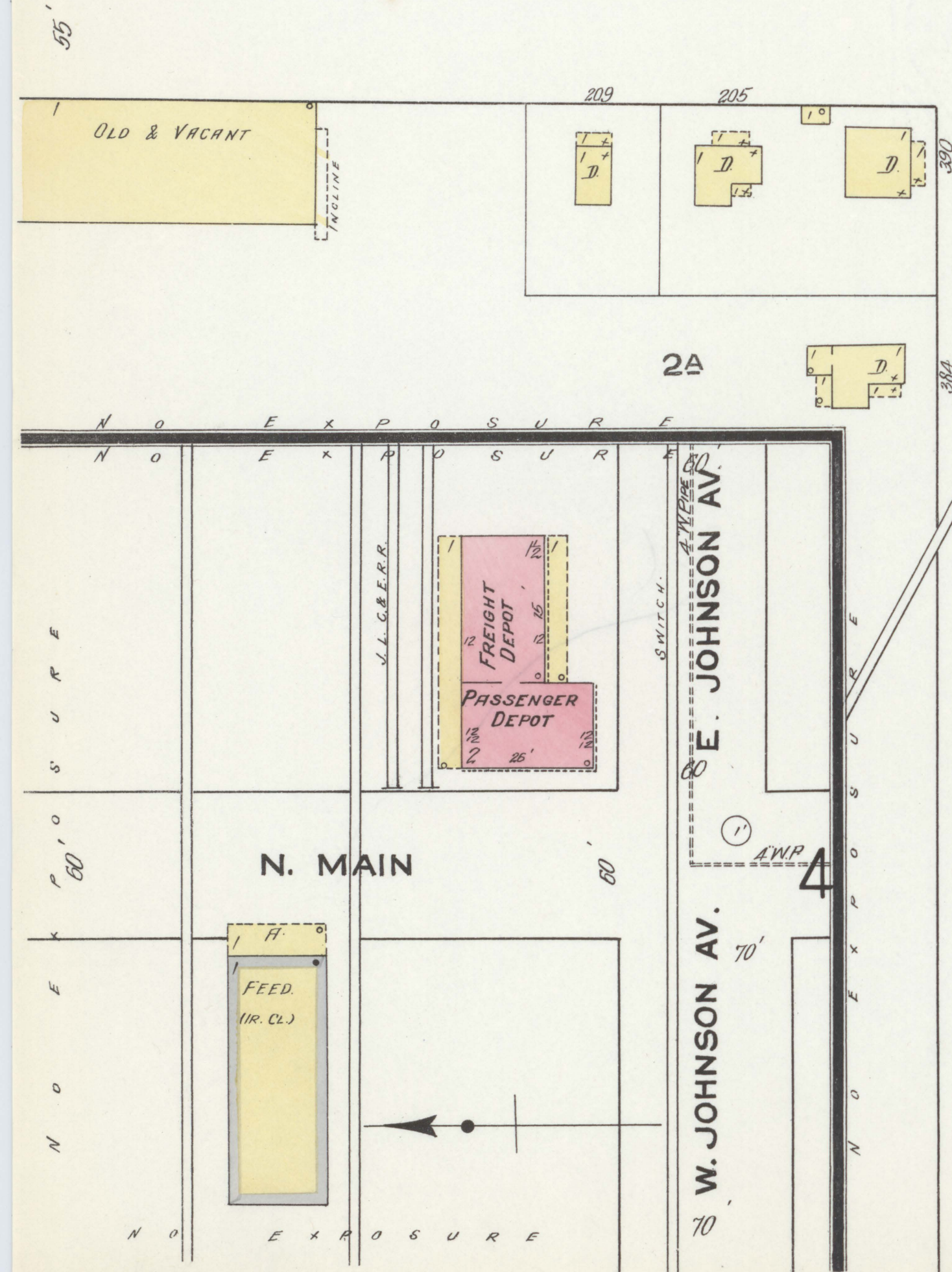
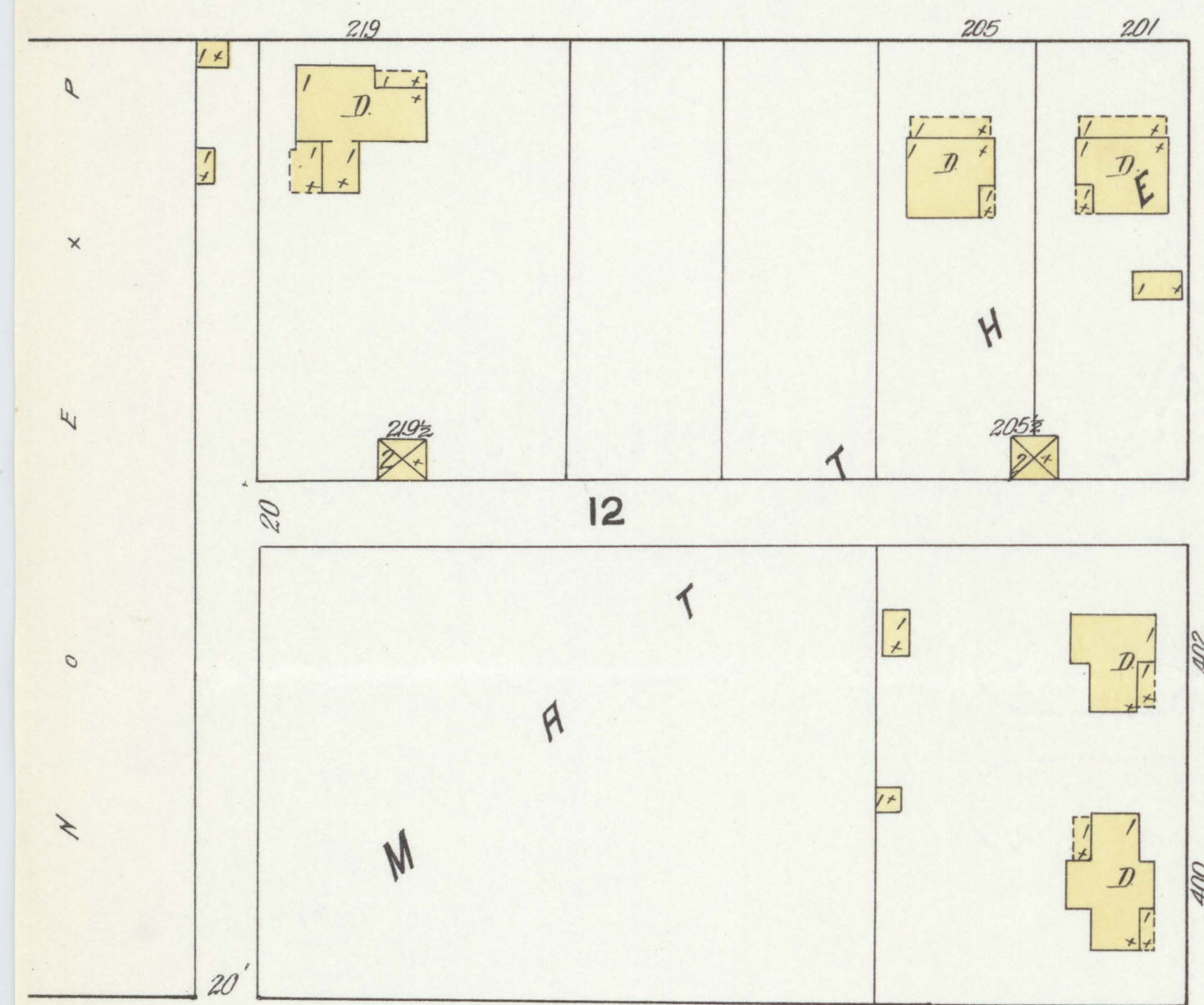
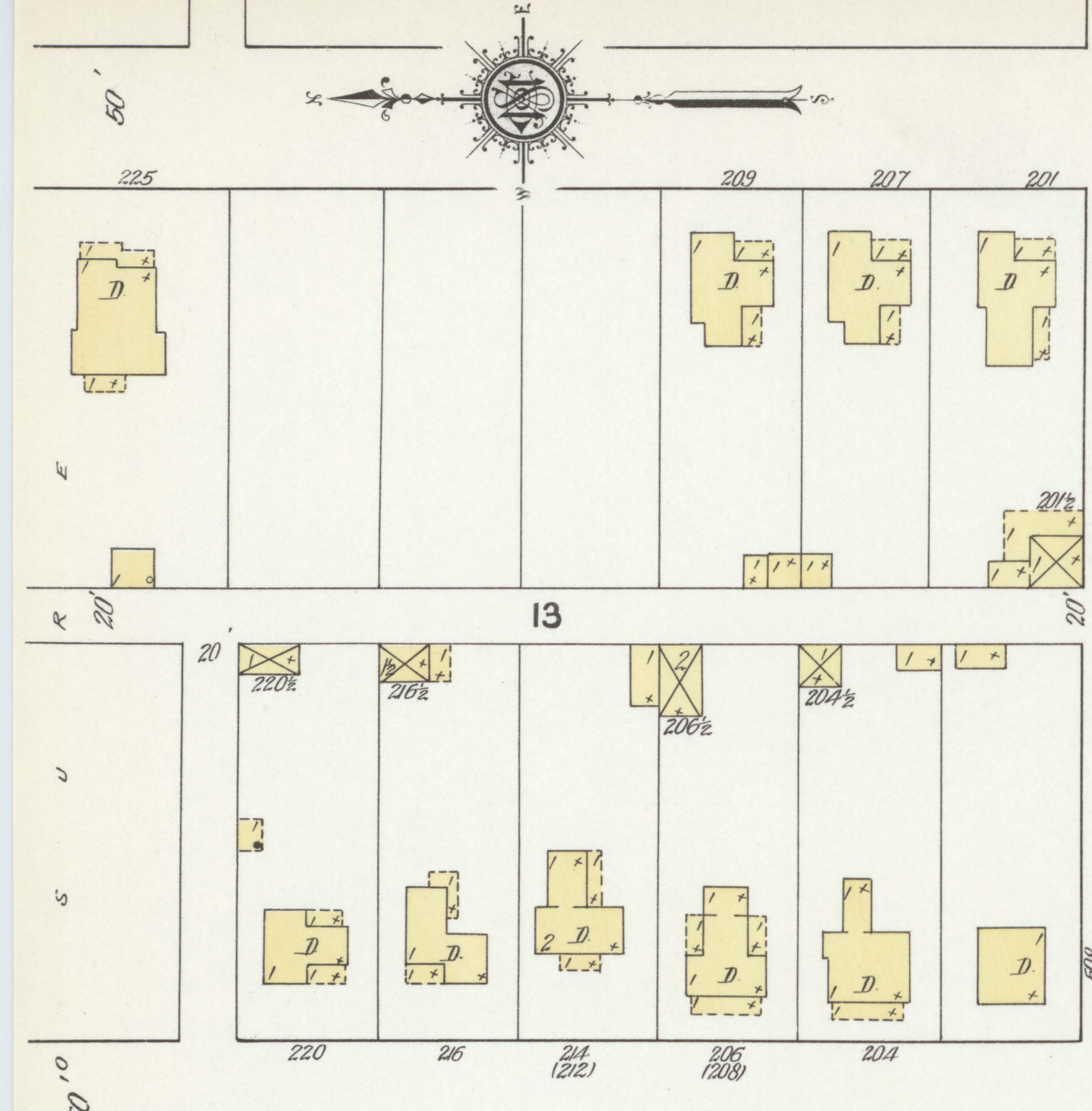

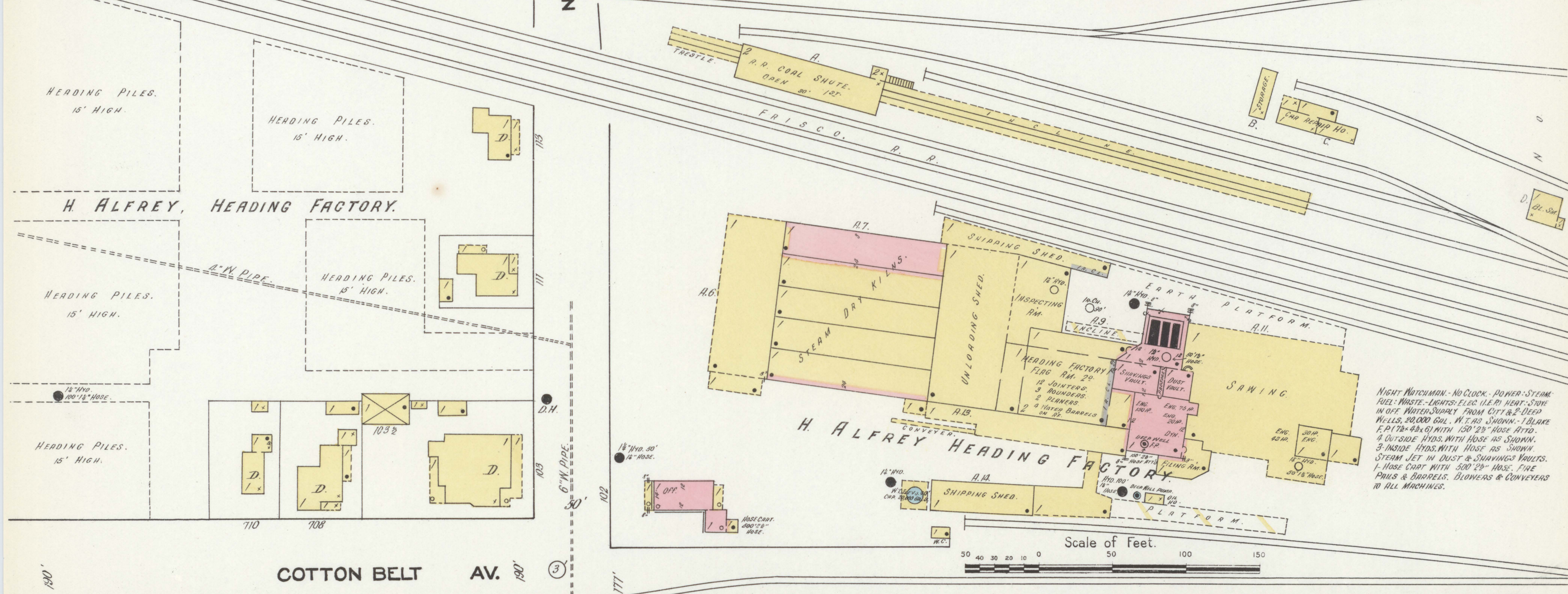
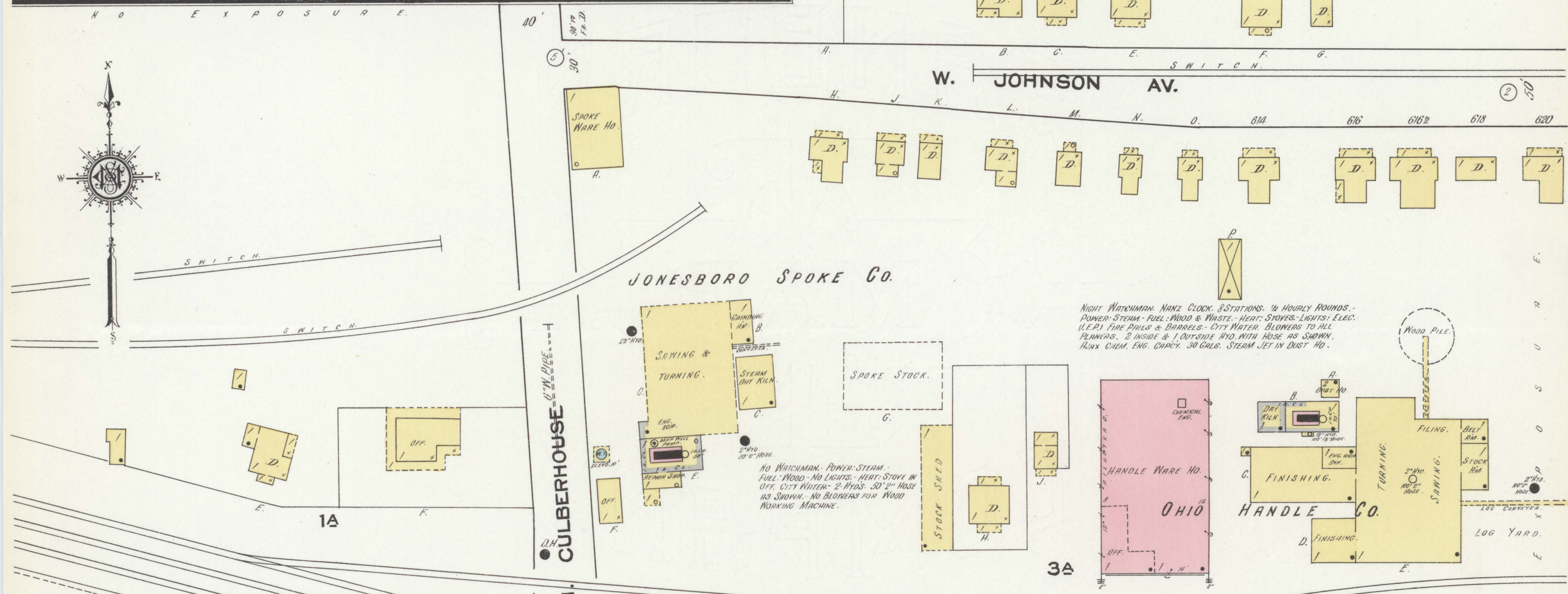
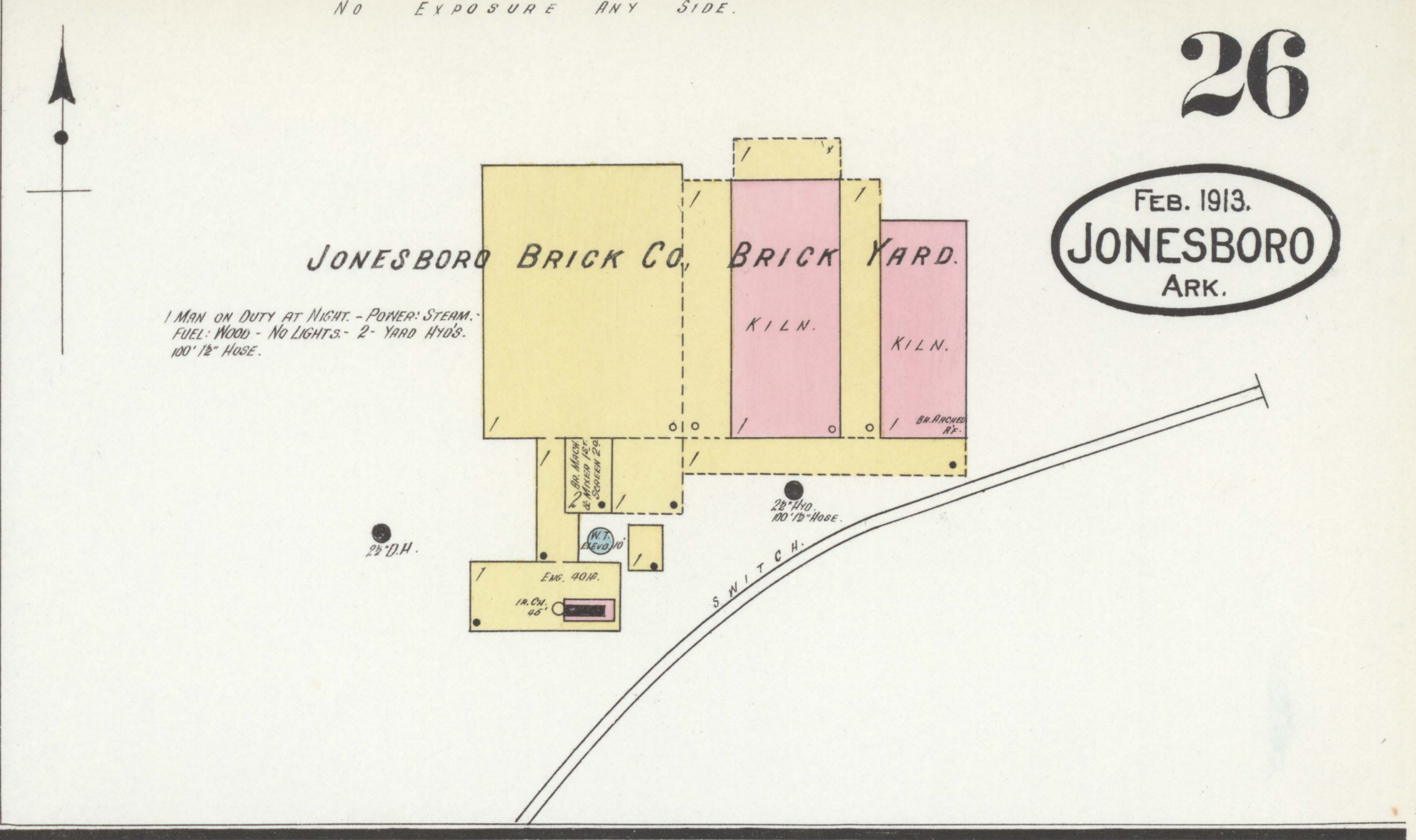
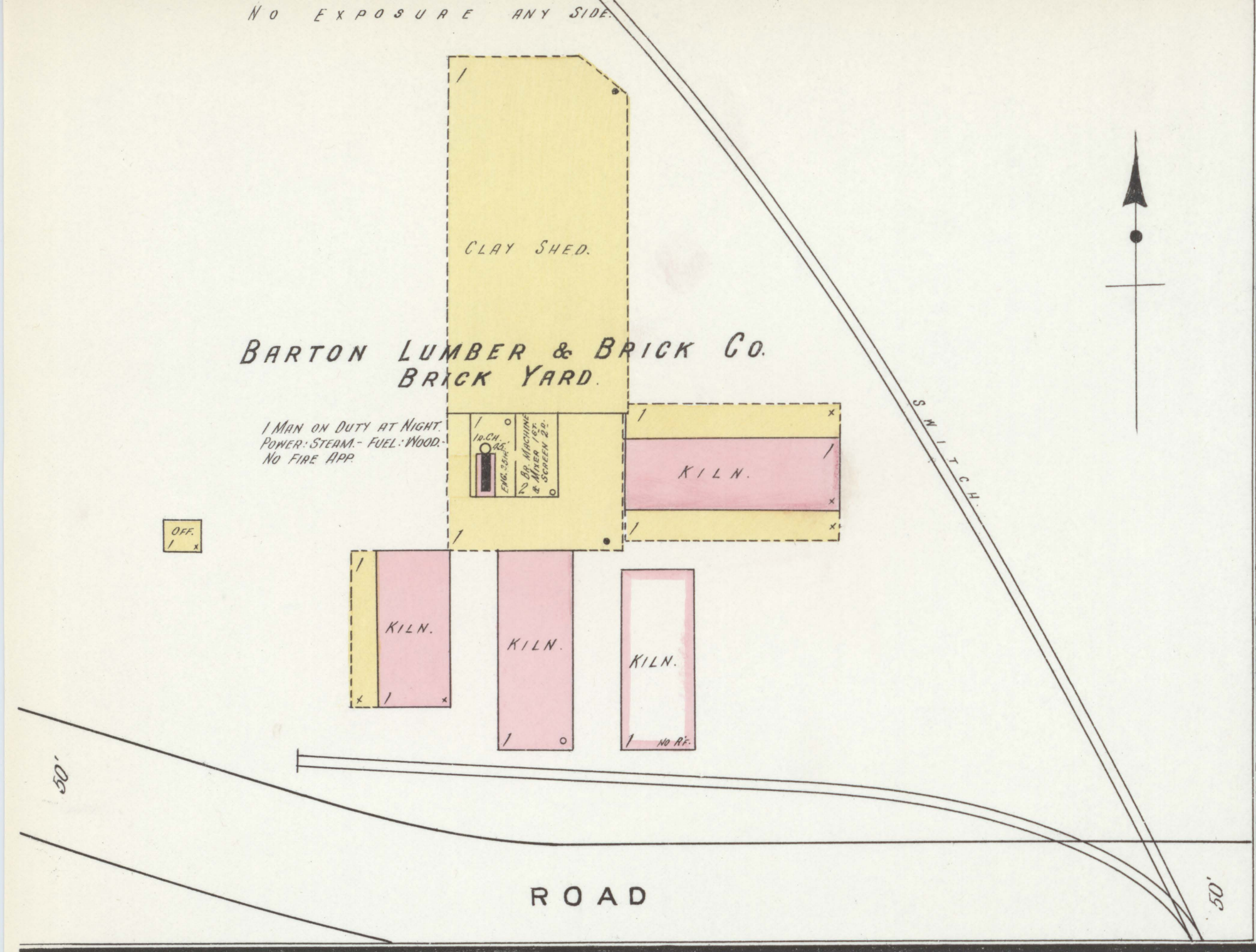

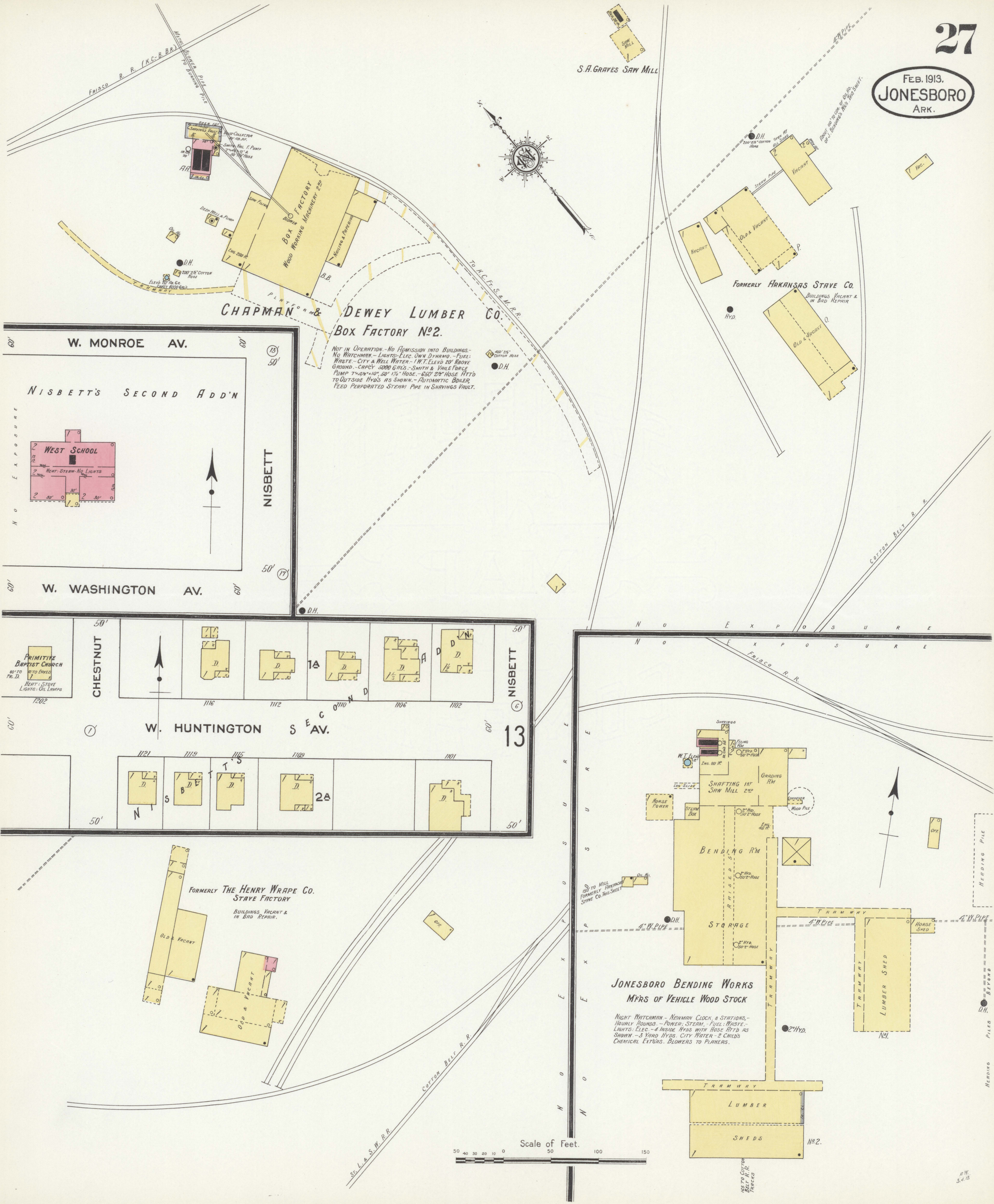

**CHAPMAN & DEWEY LUMBER CO. BOX FACTORY NO. 2.**

NOT IN OPERATION - NO ADMISSION INTO BUILDINGS - NO WATCHMAN - LIGHTS - ELEC. OWN DYNAMO - FUEL: WASTE - CITY & WELL WATER - I.W.T. ELEV. 20' ABOVE GROUND - CAPCY - 3000 GALS. - SMITH & VAILE FORCE PUMP 7'-4 1/2" x 4'-0" 50' 1/2" HOSE - 650' 2 1/2" HOSE FITTD TO OUTSIDE HYD'S ITS SHOWN - AUTOMATIC BOILER FEED PERFORATED STEAM PIPE IN SHAWINGS VAULT.

**FORMERLY ARKANSAS STAVE CO.**

BUILDINGS VACANT & IN BAD REPAIR

**FORMERLY THE HENRY WRAPE CO. STAVE FACTORY**

BUILDINGS VACANT & IN BAD REPAIR.

**JONESBORO BENDING WORKS**  
MFRS OF VEHICLE WOOD STOCK

NIGHT WATCHMAN - NEWMAN CLOCK & STATIONS - HOURLY ROUNDS - POWER, STEAM, FUEL: WASTE - LIGHTS: ELEC. - 4 INSIDE HYDS WITH HOSE FITTD AS SHOWN - 3 YARD HYDS. CITY WATER - 2 CHILDS CHEMICAL EXTGRS. BLOWERS TO PLANERS.

Scale of Feet.

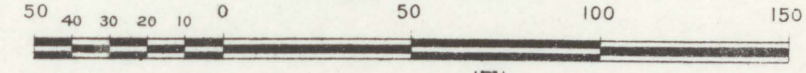

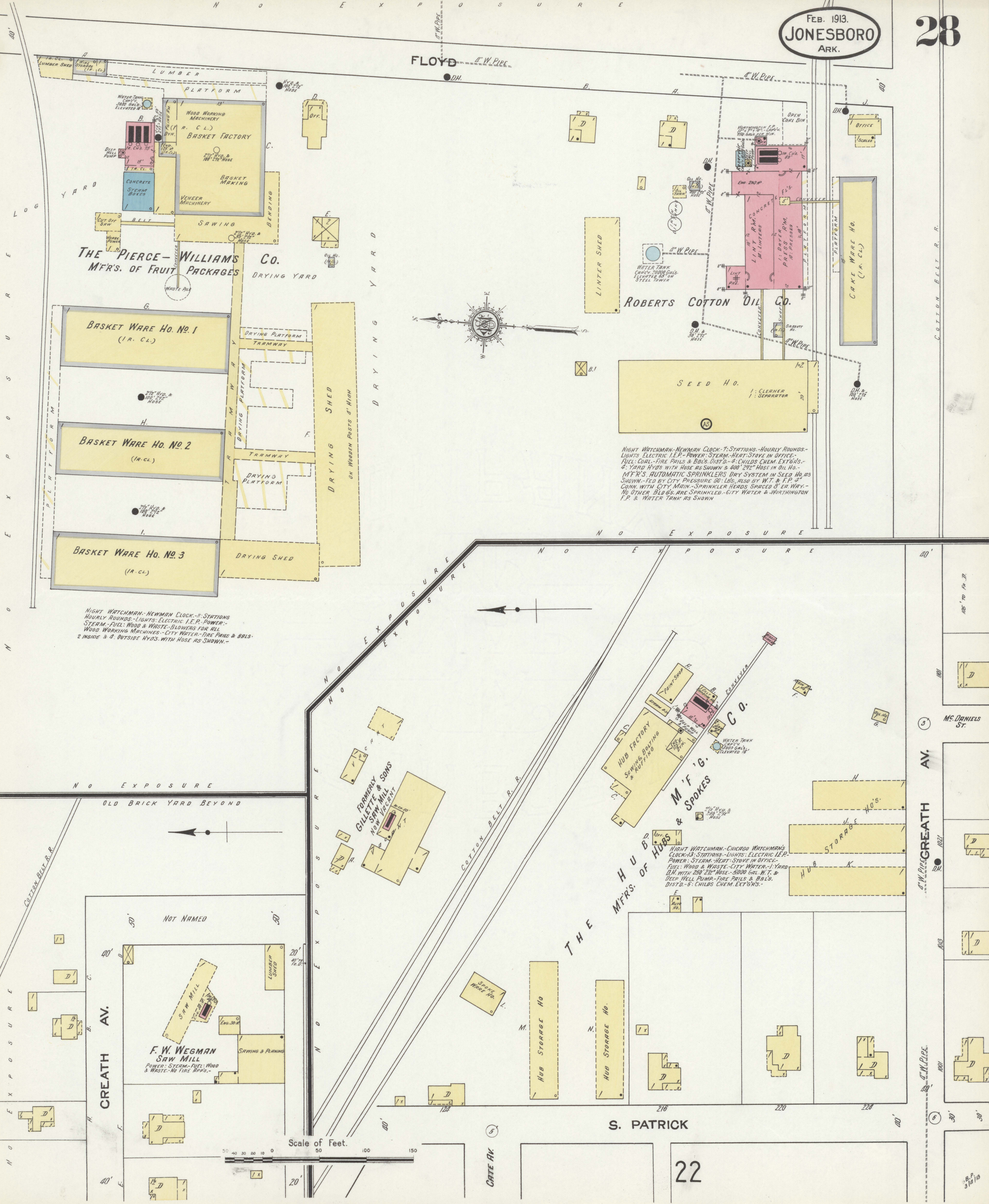

**THE PIERCE-WILLIAMS CO.**  
MFR'S. OF FRUIT PACKAGES

**ROBERTS COTTON OIL CO.**

NIGHT WATCHMAN-NEWMAN CLOCK-7: STATIONS-HOURLY ROUNDS-LIGHTS ELECTRIC I.E.P.-POWER-STEAM-HEAT-STOVE IN OFFICE-FUEL-COAL-FIRE PAILS & BLS. DISTD.-4. CHILDS CHEM. EXT'G'R'S.-4. YARD HYD'S WITH HOSE AS SHOWN & 400' 2 1/2" HOSE IN OIL HO. -MFR'S. AUTOMATIC SPRINKLERS DRY SYSTEM IN SEED HO. AS SHOWN-FED BY CITY PRESSURE 60' LBS. ALSO BY W.T. & F.P. 2" CONN. WITH CITY MAIN-SPRINKLER HEADS SPACED 8' EA. WAY.-NO OTHER BLDGS. ARE SPRINKLED-CITY WATER & WORTHINGTON T.P. & WATER TANK AS SHOWN

NIGHT WATCHMAN-NEWMAN CLOCK-7: STATIONS-HOURLY ROUNDS-LIGHTS ELECTRIC I.E.P.-POWER-STEAM-HEAT-STOVE IN OFFICE-FUEL-COAL-FIRE PAILS & BLS. DISTD.-4. CHILDS CHEM. EXT'G'R'S.-4. YARD HYD'S WITH HOSE AS SHOWN & 400' 2 1/2" HOSE IN OIL HO. -MFR'S. AUTOMATIC SPRINKLERS DRY SYSTEM IN SEED HO. AS SHOWN-FED BY CITY PRESSURE 60' LBS. ALSO BY W.T. & F.P. 2" CONN. WITH CITY MAIN-SPRINKLER HEADS SPACED 8' EA. WAY.-NO OTHER BLDGS. ARE SPRINKLED-CITY WATER & WORTHINGTON T.P. & WATER TANK AS SHOWN

NIGHT WATCHMAN-CHICAGO WATCHMAN'S CLOCK-13: STATIONS-LIGHTS: ELECTRIC I.E.P.-POWER-STEAM-HEAT-STOVE IN OFFICE-FUEL: WOOD & WASTE-CITY WATER-1 YARD D.H. WITH 200' 2 1/2" HOSE-5000 GAL. W.T. & DEEP WELL PUMP-FIRE PAILS & BLS. DISTD.-6: CHILDS CHEM. EXT'G'R'S.-

**F. W. WEGMAN**  
SAW MILL  
POWER: STEAM-FUEL: WOOD & WASTE-NO FIRE APPS.-

**HUB FACTORY**  
Sawing, Planing & Ruffing

**MFR'S. OF HUBS & SPOKES**

Scale of Feet.